

NORTH

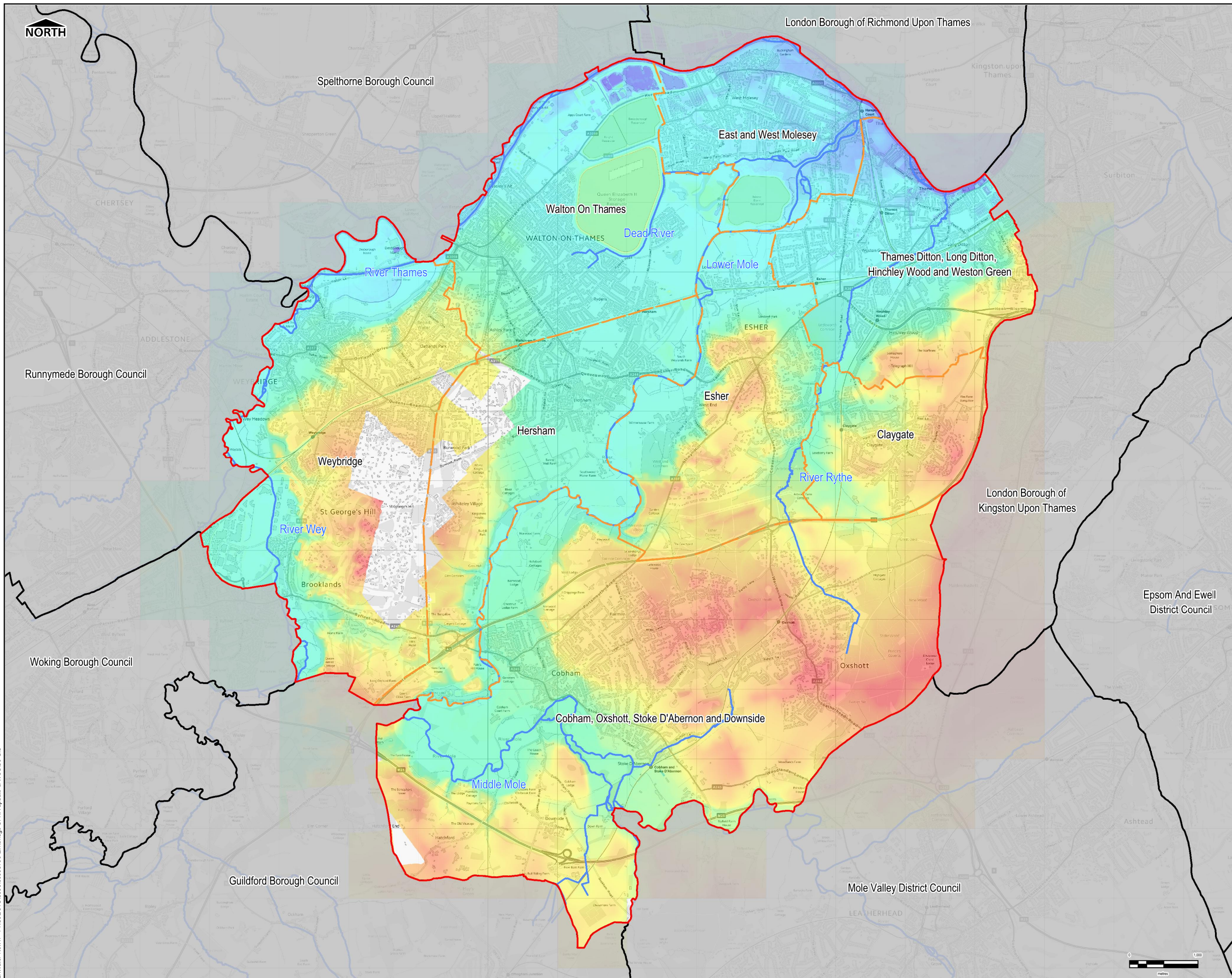

THIS DRAWING IS TO BE USED ONLY FOR THE PURPOSE OF ISSUE THAT IT WAS ISSUED FOR AND IS SUBJECT TO AMENDMENT

LEGEND

- Elmsbridge BC boundary
- Settlement Area boundary
- Local Planning Authority Boundaries
- Main Rivers

LIDAR Topographic Survey (mAOD)

- < 5m
- 10m
- 20m
- 30m
- 50m
- >70m

Notes

1. Light Detection and Ranging (LIDAR) is an airborne mapping technique, which uses a laser to measure the distance between the aircraft and the ground.
2. This dataset has a spatial resolution of 1m. The Environment Agency's LIDAR data archive contains digital elevation data derived from surveys carried out since 1998.
3. The Environment Agency typically fly LIDAR along the river corridors and this accounts for the missing coverage over the south east part of Weybridge.

Crown Copyright. All Rights Reserved. Elmsbridge Borough Council LA 100024882 2018. Contains Environment Agency data © Environment Agency and database right 2018.

Revision Details	By	Check	Date	Suffix

Purpose of Issue	FINAL
------------------	-------

Client	
--------	---

Project Title	Elmsbridge Borough Council Level 1 Strategic Flood Risk Assessment
---------------	--

Drawing Title	LiDAR Topographic Survey
---------------	--------------------------

Drawn	Checked	Approved	Date
HB	SL	SK	September 2018
Internal Project No.	Scale at A3		
60565750	1:50,000		

THIS DOCUMENT HAS BEEN PREPARED PURSUANT TO AND IS SUBJECT TO THE TERMS OF AECOM'S AGREEMENT BY ITS CLIENT. AECOM ACCEPTS NO LIABILITY FOR ANY USE OF THIS DOCUMENT OTHER THAN BY ITS ORIGINAL CLIENT OR FOLLOWING AECOM'S EXPRESS AGREEMENT TO SUCH USE, AND ONLY FOR THE PURPOSES FOR WHICH IT WAS PREPARED AND PROVIDED.

AECOM Infrastructure & Environment UK Limited Midport Alcon Link Basingstoke RG21 7PP Telephone 01256 310300	
---	---

Drawing Number	Rev
FIGURE B1	01

L:\Water New\4 - PROJECTS\60565750 Elmsbridge SFRA update & WCS30 GIS



NORTH

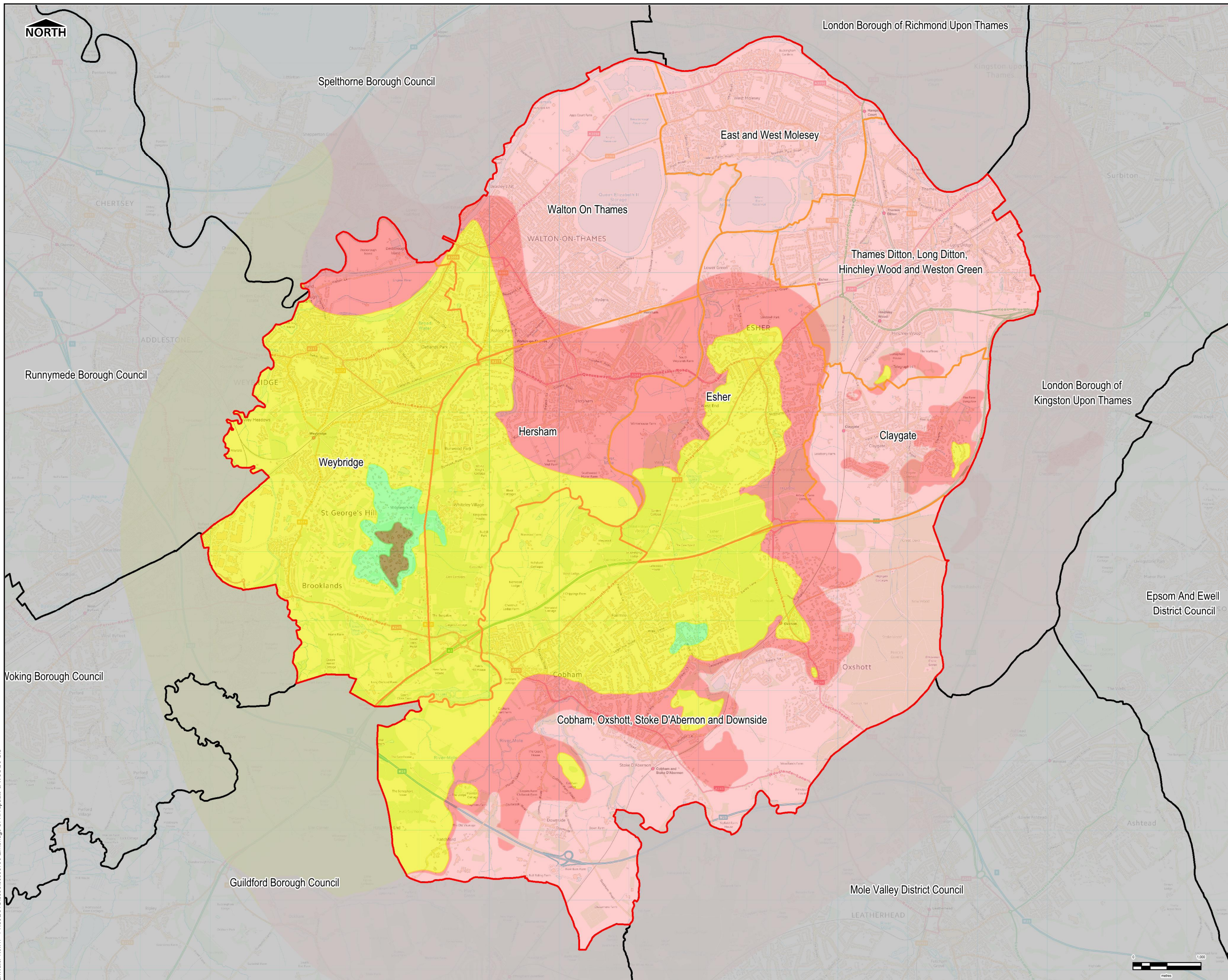

THIS DRAWING IS TO BE USED ONLY FOR THE PURPOSE OF ISSUE THAT IT WAS ISSUED FOR AND IS SUBJECT TO AMENDMENT

LEGEND

- Elbridge BC boundary
- Settlement Area boundary
- Local Planning Authority boundary

Bedrock Formation

- Bedrock Bagshot Formation
- London Clay
- Windlesham Formation
- Camberley Sand
- Claygate Member

Notes

1. Bedrock geology (formerly known as 'solid' geology by BGS) is the term used for the main mass of rocks forming the earth and is present everywhere, where exposed at the surface, or concealed beneath superficial deposits or water.
2. The data shown is the BGS Bedrock Geology data.
3. Further information on Bedrock Geology can be found within Section 2.3 of the Level 1 SFRA report

Intended Use

The 1:50 000 scale digital map data is generalised and the geological interpretation should be used only as a guide to the geology at a local level, not as a site-specific geological plan based on detailed site investigations.

Contains Ordnance Survey data © Crown copyright and database right 2018. Contains BGS data © NERC 2018. All rights reserved.

By	Check	Check	Suffix
	Check	Date	

Purpose of Issue

FINAL



Project Title

Elbridge Borough Council Level 1 Strategic Flood Risk Assessment

Drawing Title

Bedrock Geology

Drawn	Checked	Approved	Date
HB	SL	SK	September 2018
Internal Project No.	Scale at A3		
60565750	1:50,000		

THIS DOCUMENT HAS BEEN PREPARED PURSUANT TO AND IS SUBJECT TO THE TERMS OF AECOM'S APPOINTMENT BY ITS CLIENT. AECOM ACCEPTS NO LIABILITY FOR ANY USE OF THIS DOCUMENT OTHER THAN BY ITS ORIGINAL CLIENT OR FOLLOWING AECOM'S EXPRESS AGREEMENT TO SUCH USE, AND ONLY FOR THE PURPOSES FOR WHICH IT WAS PREPARED AND PROVIDED.

AECOM Infrastructure & Environment UK Limited
 Midpoint
 Alton Link
 Basingstoke
 RG24 7PP
 Telephone 01256 310300

Drawing Number

FIGURE B2

Rev

01

L:\Water New\4 - PROJECTS\60565750 Elbridge SFRA update & WCS30 GIS

NORTH

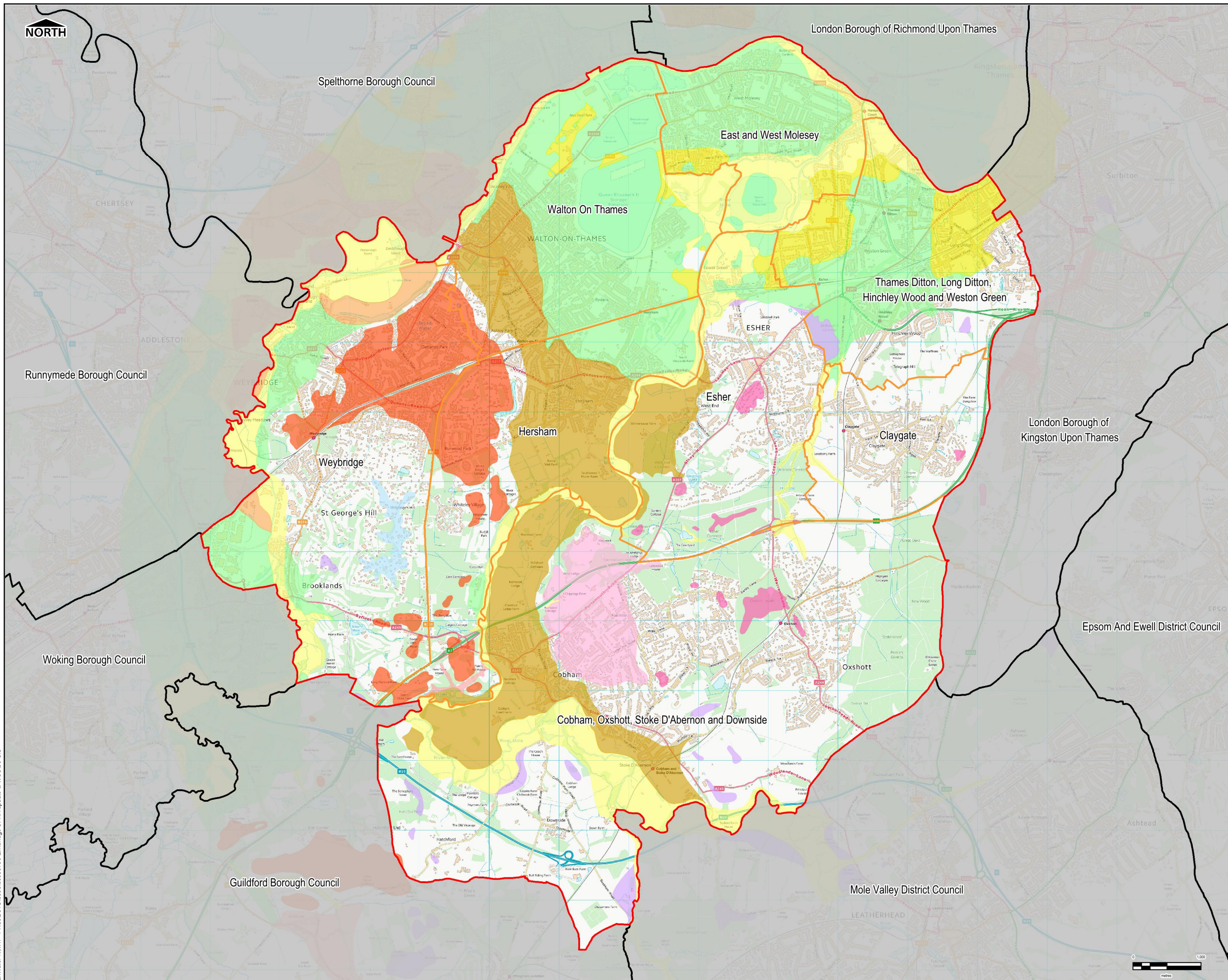

THIS DRAWING IS TO BE USED ONLY FOR THE PURPOSE OF ISSUE AND IS SUBJECT TO AMENDMENT

LEGEND

- Elbridge BC boundary
 - Settlement Area boundary
 - Local Planning Authority boundary
- Superficial Deposits
- Sand and Gravel
 - River Terrace Deposits
 - Head
 - Black Pearl Gravel
 - Boyn Hill Gravel
 - Taplow Gravel
 - Lynch Hill Gravel
 - Shepperton Gravel
 - Langley Silt
 - Kempton Park Gravel
 - Alluvium

Notes

1. Superficial deposits (formerly known as 'triff' by BGS) are the youngest geological deposits formed during the most recent period of geological time, the Quaternary, which extends back about 2.6 million years from the present. They rest on older deposits or rocks referred to as bedrock.
2. The data shown is the BGS Superficial Deposits Geology data.
3. Further information on Superficial Deposits Geology can be found within Section 2.3 of the Level 1 SFRA report

Intended Use

The 1:50 000 scale digital map data is generalised and the geological interpretation should be used only as a guide to the geology at a local level, not as a site-specific geological plan based on detailed site investigations.

Contains Ordnance Survey data © Crown copyright and database right 2018. Contains BGS data © NERC 2018. All rights reserved.

Revision Details	By	Check	Date	Suffix

Purpose of Issue

FINAL

Client



Elbridge Borough Council
...bridging the communities...

Project Title

Elbridge Borough Council Level 1 Strategic Flood Risk Assessment

Drawing Title

Superficial Geology

Drawn	Checked	Approved	Date
HB	SL	SK	September 2018
Internal Project No.	Scale at A3		
60565750	1:50,000		

THIS DOCUMENT HAS BEEN PREPARED PURSUANT TO AND IS SUBJECT TO THE TERMS OF ACOM'S APPOINTMENT BY ITS CLIENT. ACOM ACCEPTS NO LIABILITY FOR ANY USE OF THIS DOCUMENT OTHER THAN BY ITS ORIGINAL CLIENT OR FOLLOWING ACOM'S EXPRESS AGREEMENT TO SUCH USE, AND ONLY FOR THE PURPOSES FOR WHICH IT WAS PREPARED AND PROVIDED.

AECOM Infrastructure & Environment UK Limited



Migot
Alcon Link
Basingstoke
RG21 7PP
Telephone 01256 310300

Drawing Number	Rev
FIGURE B3	01

L:\Water New\4 - PROJECTS\60565750 Elbridge SFRA update & WCS30 GIS

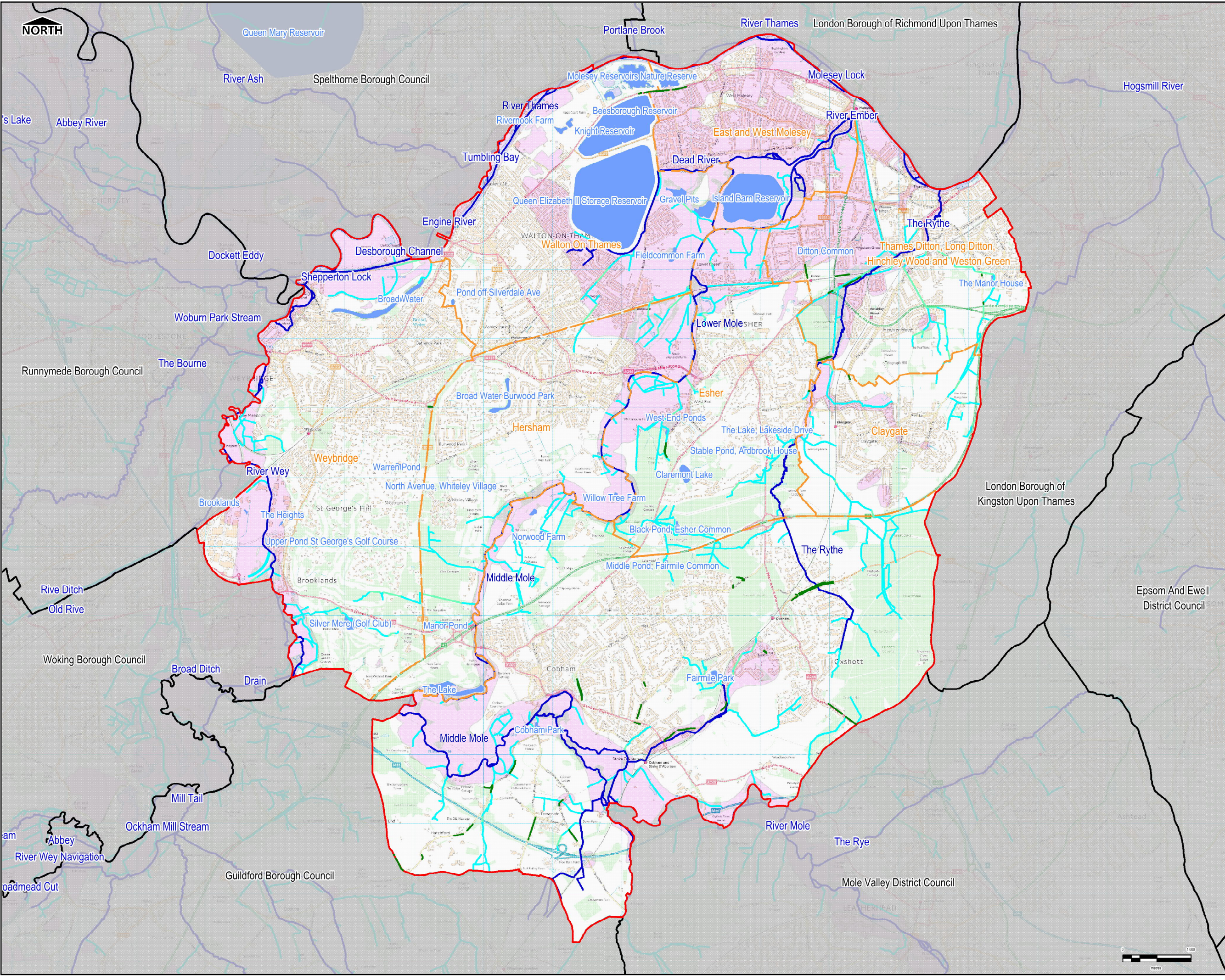

THIS DRAWING IS TO BE USED ONLY FOR THE PURPOSE OF ISSUE THAT IT WAS ISSUED FOR AND IS SUBJECT TO AMENDMENT

LEGEND

- Elmbridge BC boundary
- Local Planning Authority boundary
- Settlement Area boundary
- Main Rivers
- Open Ordinary Watercourses
- Culverted Ordinary Watercourses
- Surrey County Council Highways Ditches
- Surface Water Bodies
- Environment Agency Historic Flood Map (Fluvial Flooding)

- Notes**
1. Watercourse defined on a 'Main River Map' designated by Defra. The Environment Agency has permissive powers to carry out flood defence works, maintenance and operational activities for Main Rivers only.
 2. A watercourse that does not form part of a Main River. This includes all rivers and streams and all ditches, drains, cuts, culverts, dikes, sluices (other than public sewers within the meaning of the Water Industry Act 1991) and passages, through which water flows according to the Land Drainage Act 1991.
 3. Water bodies within the Borough have been identified from a review of the Ordnance Survey (OS) 1:10,000 scale mapping. Water bodies have been identified that are 0.01km² or greater.

Contains Ordnance Survey data © Crown copyright and database right 2018.

Revision Details	By	Check	Date	Suffix

Purpose of Issue: **FINAL**



Project Title: **Elmbridge Borough Council Strategic Flood Risk Assessment**

Drawing Title: **Watercourses and Waterbodies**

Drawn	Checked	Approved	Date
HB	SL	SK	September 2018
Internal Project No.	Scale at A3		
60565750	1:50,000		

THIS DOCUMENT HAS BEEN PREPARED PURSUANT TO AND SUBJECT TO THE TERMS OF ACOM'S AGREEMENT WITH ITS CLIENT. ACOM ACCEPTS NO LIABILITY FOR REUSE OF THIS DOCUMENT OTHER THAN BY ITS ORIGINAL CLIENT OR FOR ANY PURPOSES FOR WHICH IT WAS PREPARED AND PROVIDED.

AECOM Infrastructure & Environment UK Limited
 Midpoint
 Alencon Link
 Basingstoke
 RG21 1PP
 Telephone 01256 310300

Drawing Number	Rev
FIGURE B4	01

L:\Water New\4 - PROJECTS\60565750 Elmbridge SFRA update & WCS30 GIS



NORTH

THIS DRAWING IS TO BE USED ONLY FOR THE PURPOSE OF ISSUE AND IS SUBJECT TO AMENDMENT

LEGEND

- Elmbridge BC boundary
- Settlement Area boundary
- Local Planning Authority boundary

Areas Susceptible to Groundwater Flooding

- < 25%
- >= 25% < 50%
- >= 50% < 75%
- >= 75%
- Not considered to be prone to groundwater flooding

Notes

1. Areas Susceptible to Groundwater Flooding (ASIGWF) is a strategic scale map showing where groundwater flooding could occur on a 1km square grid. It shows the proportion of each 1km grid square where geological and hydrogeological conditions show that groundwater flooding could occur. The susceptible areas are represented by one of four categories showing the proportion of each 1km square that is susceptible to groundwater emergence. It does not show the likelihood of groundwater flooding occurring.
2. The absence of values for any grid square means that no part of that square is identified as being susceptible to groundwater emergence.
3. The map identifies areas where further investigation is needed to assess whether groundwater flooding may affect property or infrastructure.
4. This data shown is the Environment Agency dataset 'Areas Susceptible to Groundwater Flooding'.
5. Further information on Groundwater Flooding can be found within Section 2.3 of the Level 1 SFRA.

Intended Use

The 1:50 000 scale digital map data is generalised and the geological interpretation should be used only as a guide to the geology at a local level, not as a site-specific geological plan based on detailed site investigations.

This map is intended to provide a strategic overview of susceptibility to groundwater flooding and should not be used to assess flood risk for individual properties.

Contains Environment Agency information © Environment Agency and database right. Contains Ordnance Survey data © Crown copyright and database right 2018.

Revision Details	By	Check	Date	Suffix

Purpose of Issue	FINAL
------------------	-------

Client



Project Title

Elmbridge Borough Council Strategic Flood Risk Assessment

Drawing Title

Areas Susceptible to Groundwater Flooding

Drawn	Checked	Approved	Date
HB	SL	SK	September 2018

Internal Project No.	Scale at A3
60565750	1:50,000

THIS DOCUMENT HAS BEEN PREPARED PURSUANT TO AND SUBJECT TO THE TERMS OF A COMPLYMENT BY ITS CLIENT. AECOM ACCEPTS NO LIABILITY FOR ANY USE OF THIS DOCUMENT OTHER THAN BY ITS ORIGINAL CLIENT OR FOR THE PURPOSES FOR WHICH IT WAS PREPARED AND PROVIDED.

AECOM Infrastructure & Environment UK Limited

Midpoint
Alencon Link
Basingstoke
RG22 7PP
Telephone 01256 310300



Drawing Number	Rev
FIGURE B5	01

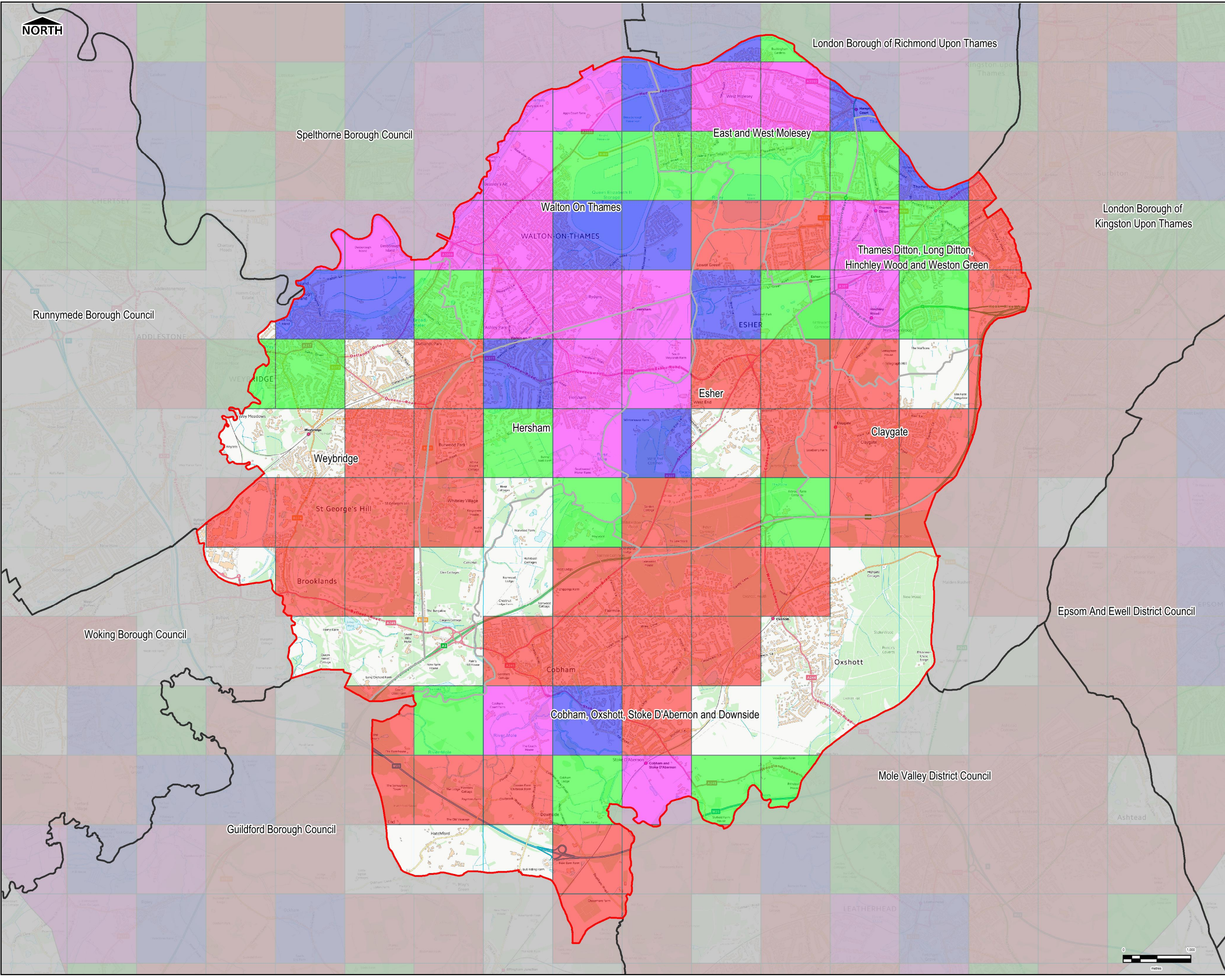

L:\Water\New4 - PRO\JCT\516056460565750 Elmbridge SFRA update & WCS30 GIS



NORTH

THIS DRAWING IS TO BE USED ONLY FOR THE PURPOSE OF ISSUE THAT IT WAS ISSUED FOR AND IS SUBJECT TO AMENDMENT

LEGEND

- Elmridge BC boundary
- Local Planning Authority boundary
- Settlement Area boundary

BGS Infiltration SuDS Map (Detailed)

- Highly compatible for infiltration SuDS
- Probably compatible for infiltration SuDS
- Opportunities for bespoke infiltration SuDS
- Very significant constraints are indicated

Notes

The 1:50 000 scale digital map data is generalised and the geological interpretation should be used only as a guide to the geology at a local level, not as a site-specific geological plan based on detailed site investigations.

Descriptions of each of the categories are as follows:

- Highly compatible for infiltration SuDS: The subsurface is likely to be suitable for free-draining infiltration SuDS.
- Probably compatible for infiltration SuDS: The subsurface is probably suitable for infiltration SuDS although the design may be influenced by the ground conditions.
- Opportunities for bespoke infiltration SuDS: The subsurface is potentially suitable for infiltration SuDS although the design will be influenced by the ground conditions.
- Very significant constraints are indicated: There is a very significant potential for one or more geohazards associated with infiltration.

Intended Use

This map is intended to provide a strategic overview of infiltration SuDS suitability and should not be used to assess suitability for individual properties.

Reproduced from the British Geological Survey Map data at the original scale of 1:50000 Licence 2013/040 British Geological Survey. ©NERC. All rights reserved. Contains Ordnance Survey data © Crown copyright and database right 2018.

Revision Details	By	Check	Date	Suffix

Purpose of Issue: **FINAL**



Project Title: **Elmridge Borough Council Strategic Flood Risk Assessment**

Drawing Title: **BGS Infiltration SuDS Map (detailed)**

Drawn	Checked	Approved	Date
HB	SL	SK	September 2018
Internal Project No.		Scale at A3	
60565750		1:50,000	

THIS DOCUMENT HAS BEEN PREPARED PURSUANT TO AND SUBJECT TO THE TERMS OF A COMMERCIALLY AGREED CONTRACT BETWEEN AECOM INFRASTRUCTURE & ENVIRONMENT UK LIMITED AND ITS CLIENT. AECOM ACCEPTS NO LIABILITY FOR USE OF THIS DOCUMENT OTHER THAN BY ITS ORIGINAL CLIENT OR FOR THE PURPOSES FOR WHICH IT WAS PREPARED AND PROVIDED.

AECOM Infrastructure & Environment UK Limited
 Midpoint
 Alcon Link
 Basingstoke
 RG21 3PP
 Telephone 01256 310300

Drawing Number: **FIGURE B6** Rev: **01**

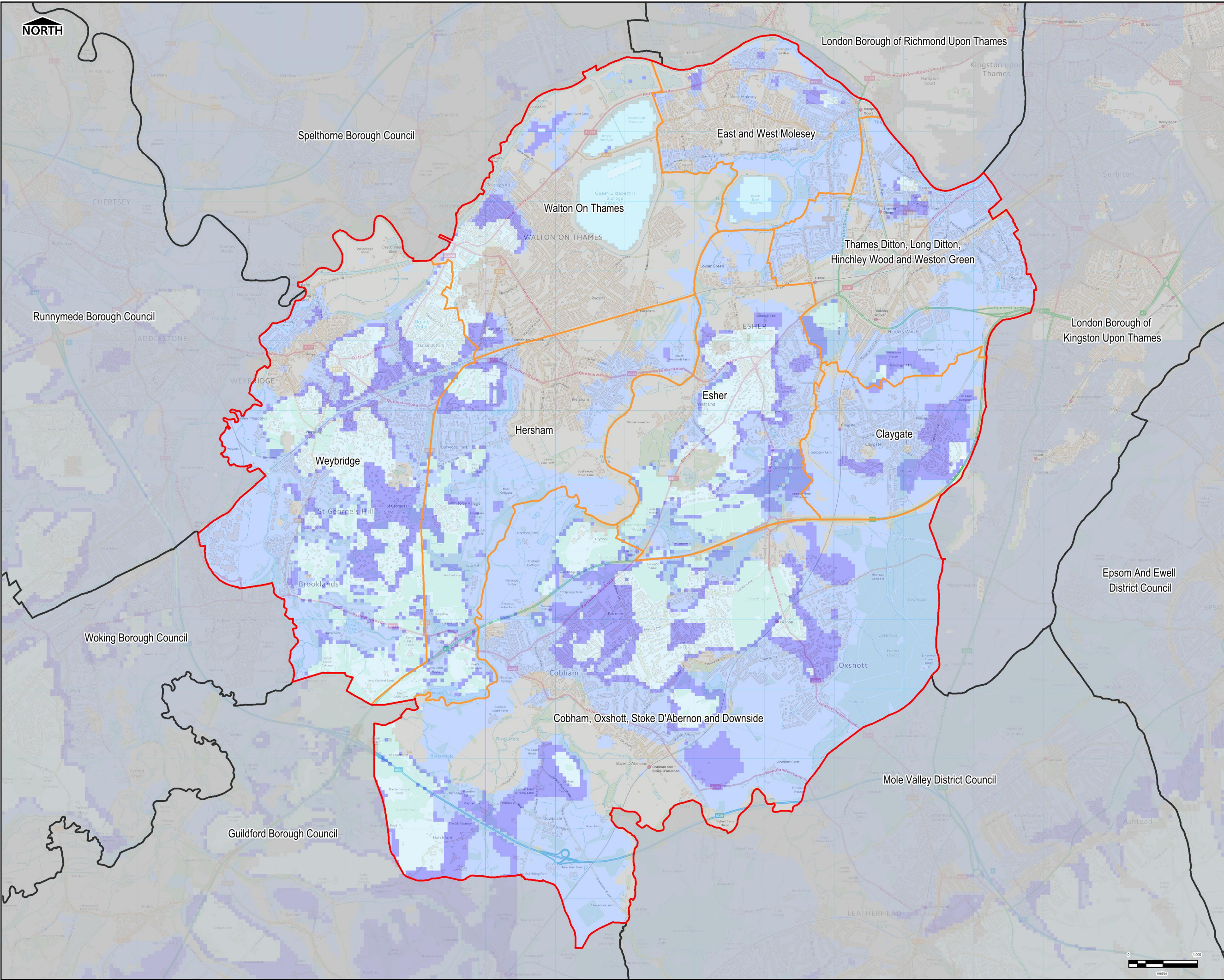

L:\Water New\4 - PROJECTS\60565750 Elmridge SFRA update & WCS30 GIS

NORTH

THIS DRAWING IS TO BE USED ONLY FOR THE PURPOSE OF ISSUE THAT IT WAS ISSUED FOR AND IS SUBJECT TO AMENDMENT

LEGEND

- Elmbridge BC boundary
- Local Planning Authority boundary
- Settlement Area boundary
- Post Code Sector Boundary

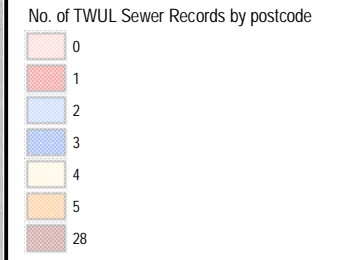

Notes

1. TWUL has supplied records of sewer flooding for the Borough through their DG5 register on the total number of properties affected by and at risk of sewer flooding based on historic flooding. This data has been displayed using the 4 digit postcode boundaries in the Borough.

Intended Use

This map is intended to provide a strategic overview of historic sewer flooding and should not be used to assess flood risk for individual properties

Contains Ordnance Survey data © Crown copyright and database right 2014. Contains Thames Water data. All rights reserved.

Revision Details			
By	Check	Check Date	Suffix

Purpose of Issue

FINAL



Project Title

Elmbridge Borough Council Level 1 Strategic Flood Risk Assessment

Drawing Title

Recorded Incidents of Internal Sewer Flooding

Drawn	Checked	Approved	Date
HB	SL		September 2018
Internal Project No.		Scale at A3	
60565750		1:50,000	

THIS DOCUMENT HAS BEEN PREPARED PURSUANT TO AND SUBJECT TO THE TERMS OF ACOM'S AGREEMENT WITH ITS CLIENT. ACOM ACCEPTS NO LIABILITY FOR ANY USE OF THIS DOCUMENT OTHER THAN BY ITS ORIGINAL CLIENT OR FOR ANY PURPOSES FOR WHICH IT WAS PREPARED AND PROVIDED.



Drawing Number	Rev
FIGURE B7	01

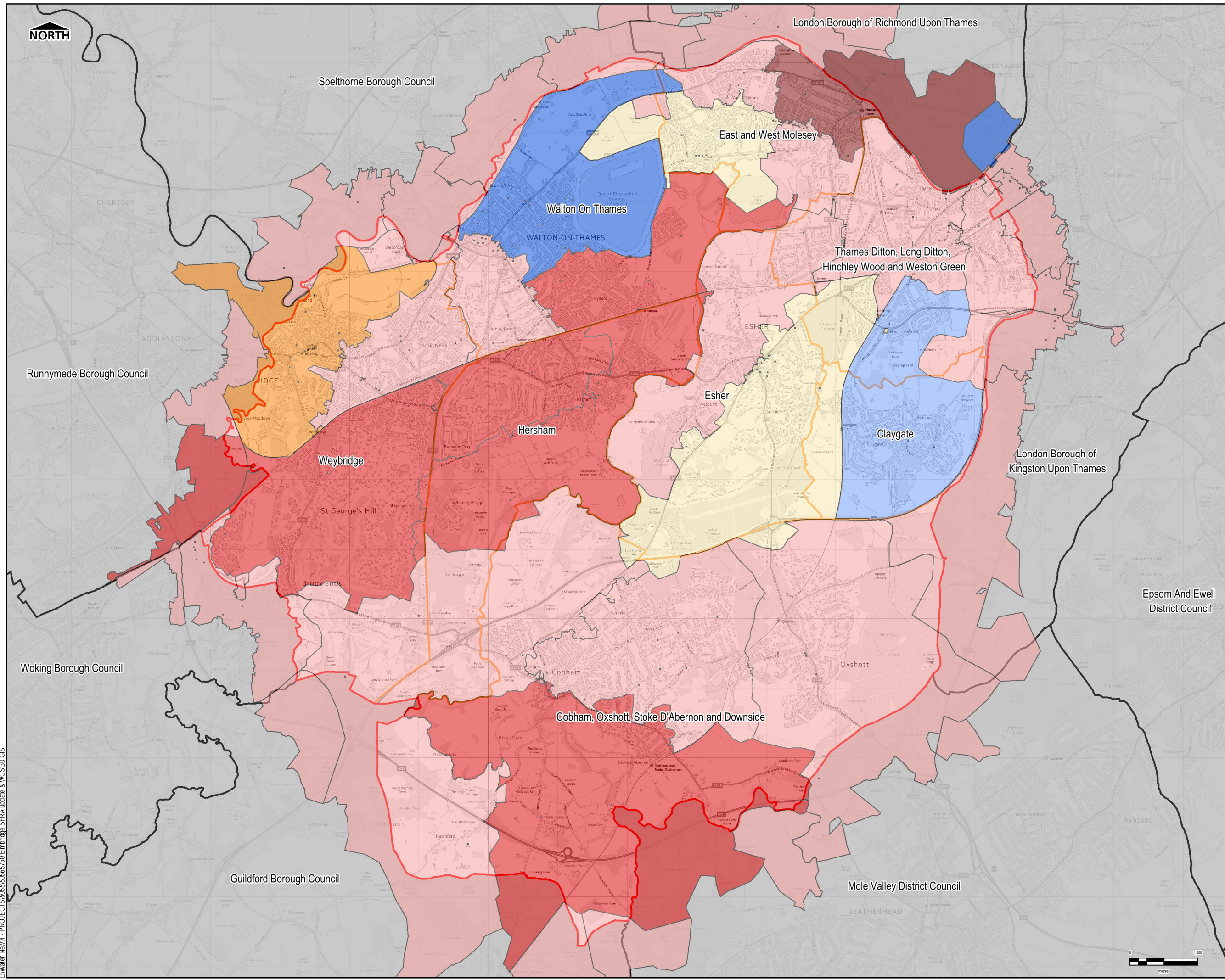

I:\Water New\4 - PROJECTS\60565750 Elmbridge SFRA update & WCS30 GIS



NORTH

THIS DRAWING IS TO BE USED ONLY FOR THE PURPOSE OF ISSUE THAT IT WAS ISSUED FOR AND IS SUBJECT TO AMENDMENT

LEGEND

- Elmridge BC boundary
- Local Planning Authority boundary
- Settlement Area boundary
- Post Code Sector Boundary

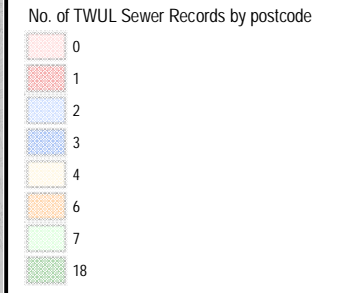

Notes

1. TWUL has supplied records of sewer flooding for the Borough through their DG5 register on the total number of properties affected by and at risk of sewer flooding based on historic flooding. This data has been displayed using the 4 digit postcode boundaries in the Borough.

Intended Use

This map is intended to provide a strategic overview of historic sewer flooding and should not be used to assess flood risk for individual properties

Contains Ordnance Survey data © Crown copyright and database right 2014. Contains Thames Water data. All rights reserved.

Revision Details			
By	Check	Check Date	Suffix

Purpose of Issue

FINAL



Project Title

Elmridge Borough Council Level 1 Strategic Flood Risk Assessment

Drawing Title

Recorded Incidents of External Sewer Flooding

Drawn	Checked	Approved	Date
HB	SL		September 2018
Internal Project No.		Scale at A3	
60565750		1:50,000	

THIS DOCUMENT HAS BEEN PREPARED PURSUANT TO AND SUBJECT TO THE TERMS OF AECOM'S AGREEMENT WITH ITS CLIENT. AECOM ACCEPTS NO LIABILITY FOR REUSE OF THIS DOCUMENT OTHER THAN BY ITS ORIGINAL CLIENT OR FOR PURPOSES FOR WHICH IT WAS PREPARED AND PROVIDED.



Drawing Number	Rev
FIGURE B8	01

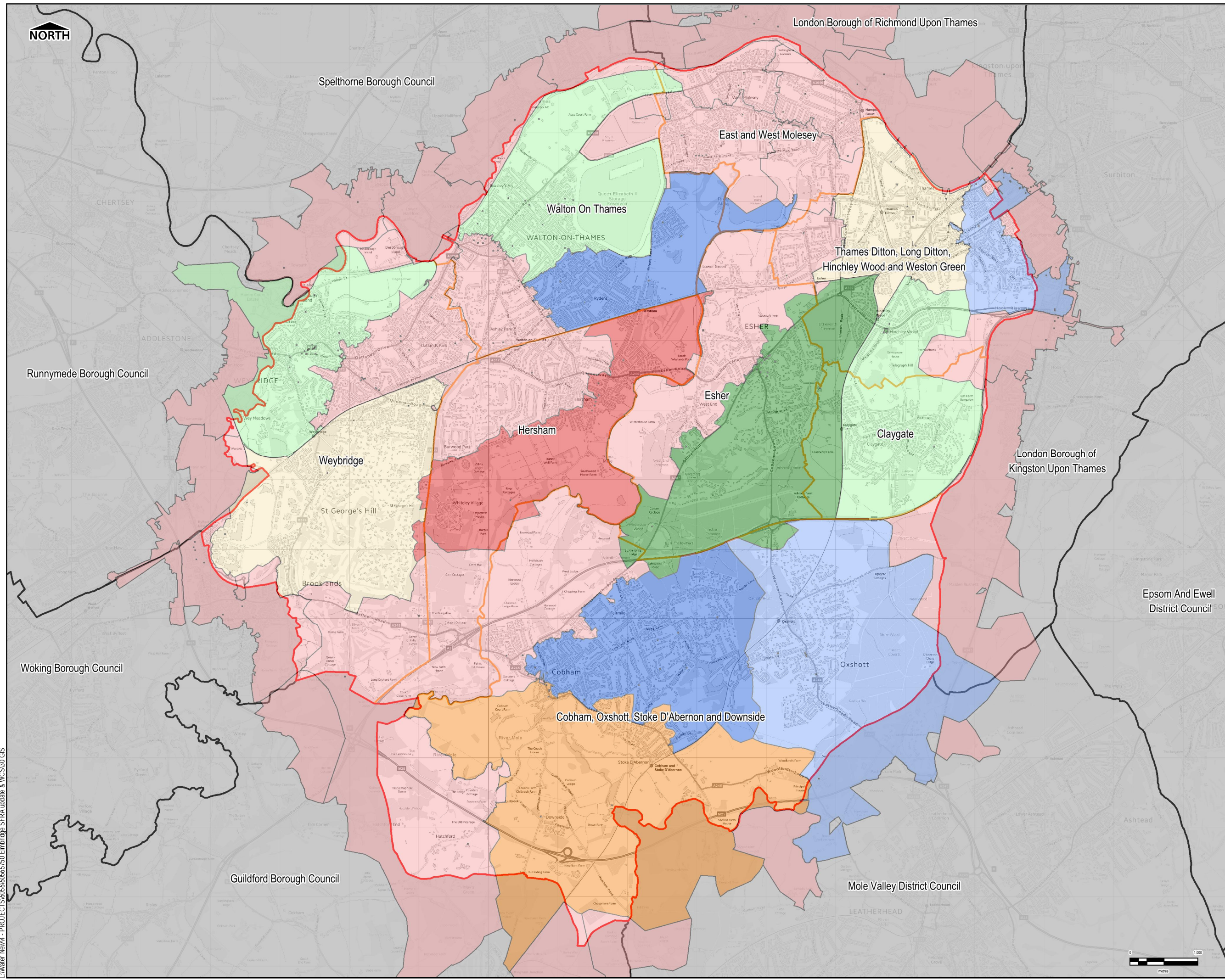

I:\Water New\4 - PROJECTS\60565750 Elmridge SFRA update & WCS30 GIS

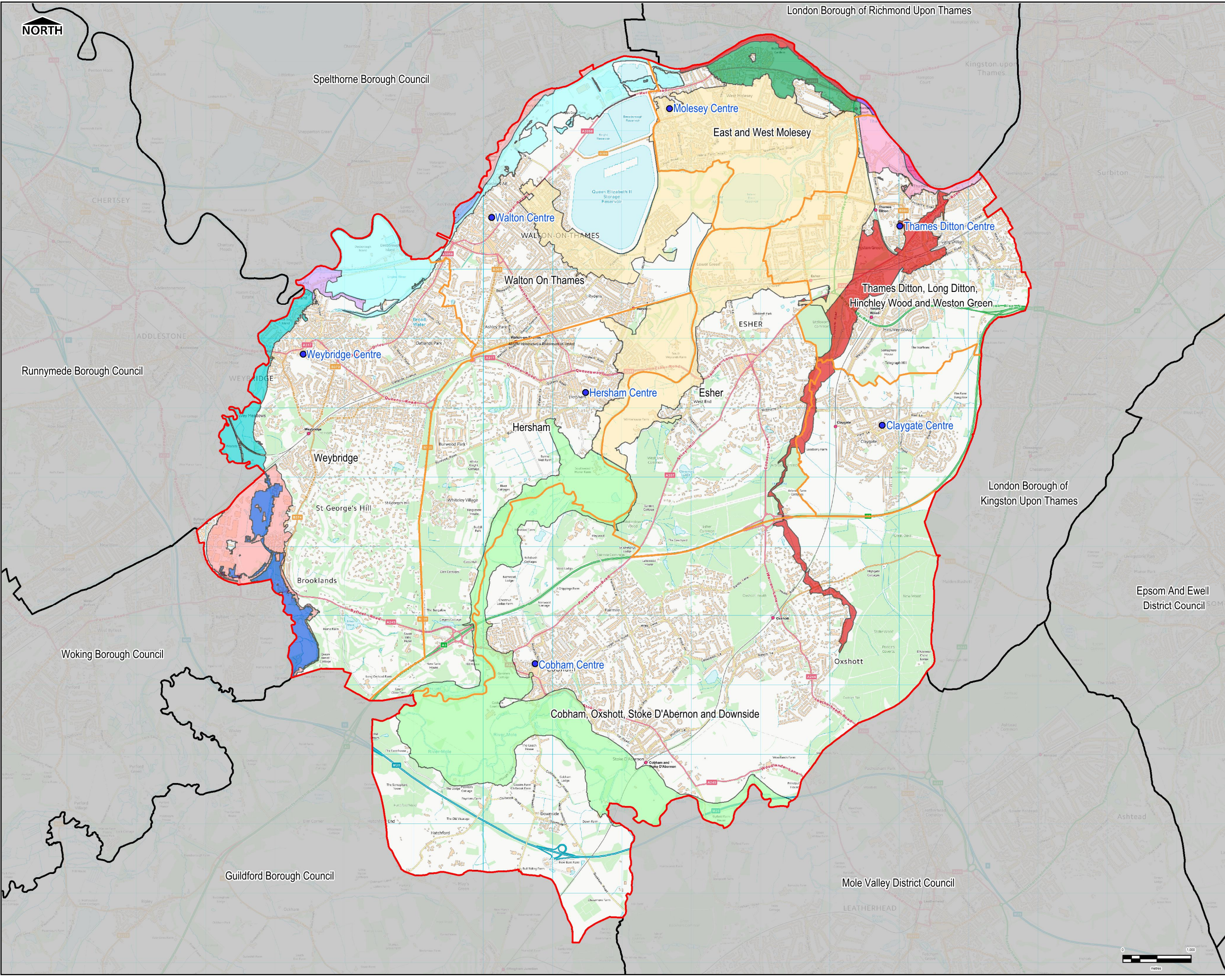

London Borough of Richmond Upon Thames

Spelthorne Borough Council

● Molesey Centre

East and West Molesey

● Walton Centre

WALTON-ON-THAMES

Walton On Thames

● Thames Ditton Centre

Thames Ditton, Long Ditton, Hinchley Wood and Weston Green

● Hersham Centre

Esher

● Claygate Centre

Runnymede Borough Council

● Weybridge Centre

Weybridge

Hersham

London Borough of Kingston Upon Thames

St George's Hill

Brooklands

● Cobham Centre

Cobham, Oxshott, Stoke D'Abernon and Downside

Woking Borough Council

Epsom And Ewell District Council

Guildford Borough Council

Mole Valley District Council

THIS DRAWING IS TO BE USED ONLY FOR THE PURPOSE OF ISSUE THAT IT WAS ISSUED FOR AND IS SUBJECT TO AMENDMENT

LEGEND

- Elbridge BC boundary
 - Local Planning Authority boundary
 - Settlement Area boundary
 - Elbridge BC Emergency Rest Centres
- Environment Agency Flood Warning Areas
- | | |
|--|--|
| Properties closest to the River Thames at Sunbury | River Thames at Hampton and Hampton Wick |
| Properties closest to the River Thames from Platts Eyot to Hampton Court Bridge | River Thames at Shepperton and Lower Hallford |
| Properties closest to the River Thames from Shepperton Lock to Beasley's Ait | River Thames at Sunbury |
| Properties closest to the River Wey between Walsham Meadow and Byfleet town | River Thames at Thames Ditton |
| River Mole at Esher and East Molesey | River Thames at Thames Ditton Island |
| River Mole at Leatherhead and Felcham | River Thames at Wallon |
| River Mole at Stoke D'Abernon, Cobham and South Hersham | River Wey at Weybridge town |
| River Thames at East and West Molesey | River Wey at Wisley and Byfleet |
| River Thames at Hamm Court | The River Rylde between Oxshott and Thames Ditton |

Notes

The Environment Agency provide a free flood warning service for many areas at risk of flooding from rivers and the sea. In some parts of England the Environment Agency may be able to provide warnings when flooding from groundwater is possible. The Environment Agency free flood warning service can provide advance notice of flooding and can provide time to prepare.

The Environment Agency issue flood warnings to homes and businesses when flooding is expected. Upon receipt of a flood warning, occupants should take immediate action.

The Environment Agency issue flood alerts when flooding is possible. Flood alerts cover larger areas than flood warnings and are issued more frequently. Upon receipt of a flood warning, occupants should be prepared for flooding and to take action.

If a flood alert for groundwater is available this does not mean that your property is definitely at risk. It is very difficult to predict the exact location of flooding from groundwater as it is often related to local geology. To help people, the Environment Agency provide flood alerts for large areas that could be affected if groundwater levels were high.

Contains Ordnance Survey data © Crown copyright and database right 2018. Contains Environment Agency data © Environment Agency and database right 2018.

Revision Details	By	Check	Check Date	Suffix

Purpose of Issue: **FINAL**

Client: Elbridge Borough Council

Project Title: **Elbridge Borough Council Level 1 Strategic Flood Risk Assessment**

Drawing Title: **Environment Agency Flood Warning Areas**

Drawn: HB	Checked: SL	Approved: SK	Date: September 2018
Internal Project No: 60575750	Scale: at A3 1:50,000		

THIS DOCUMENT HAS BEEN PREPARED PURSUANT TO AND SUBJECT TO THE TERMS OF A CONTRACT ENTERED INTO BY ITS CLIENT. ACCORDING TO THE LIABILITY FOR REVISION OF THIS DOCUMENT OTHER THAN BY ITS ORIGINAL CLIENT OR REVISION OF THIS DOCUMENT IS NOT THE RESPONSIBILITY OF AECOM AND ONLY FOR THE PURPOSES FOR WHICH IT WAS PREPARED AND PROVIDED.

AECOM Infrastructure & Environment UK Limited
 Midpoint
 Alconon Link
 Basingstoke
 RG24 7PP
 Telephone 01256 310300

Drawing Number: FIGURE B9	Rev: 01
----------------------------------	----------------

L:\Water New\4 - PROJECTS\6056\60565750 Elbridge SFRA update & WCS30 GIS



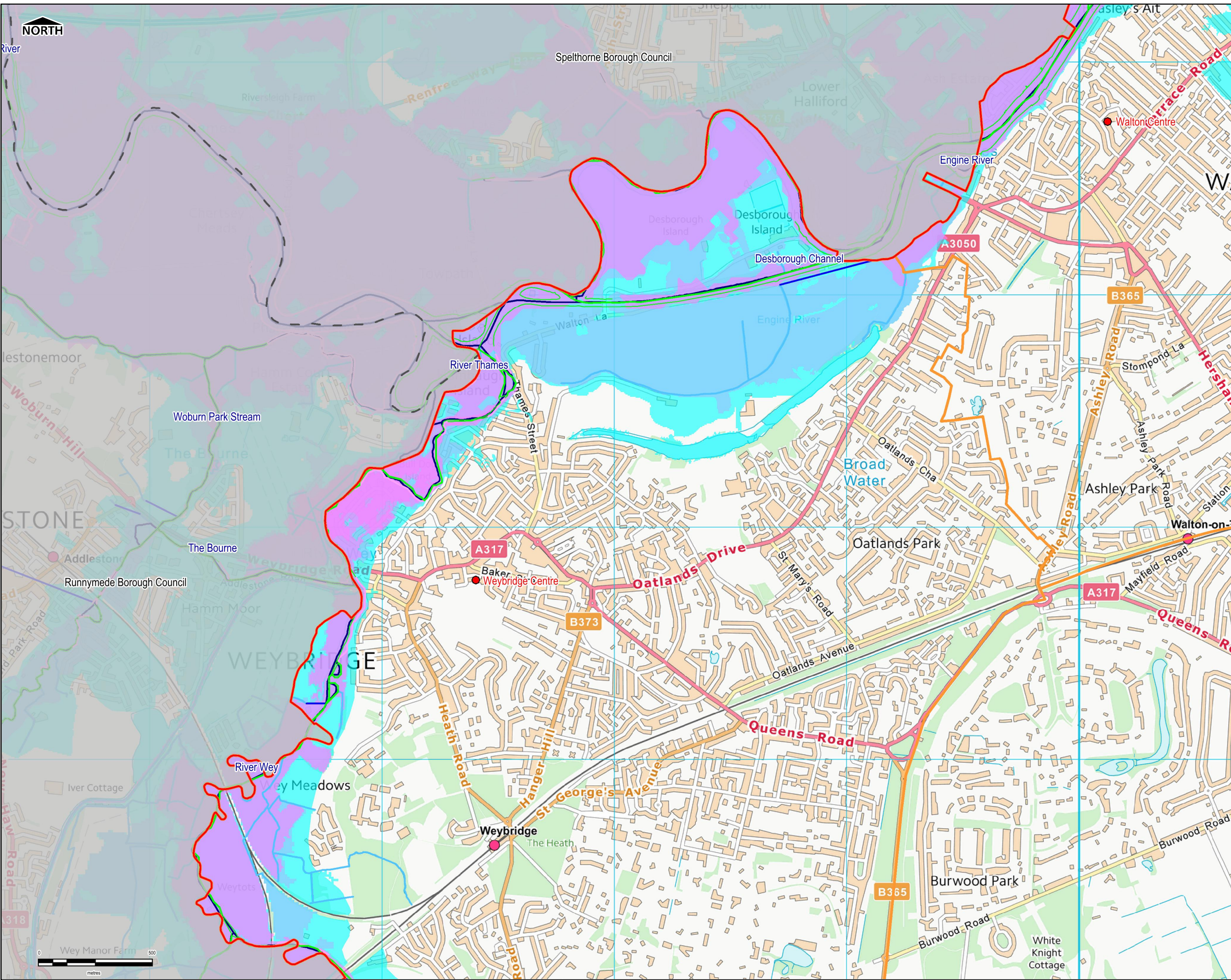

LEGEND

- Borough Boundary
- LPAS
- Settlement Areas

Watercourses

- Main River
- Ordinary Watercourses- Culverted
- Ordinary Watercourses- Surface

Environment Agency Flood Zones

- Flood Zone 2
- Flood Zone 3
- Modelled Flood Zone 3b

Environment Agency Maintained Flood Defences

- Embankment
- High Ground
- Wall

Third Party Maintained Defences

- Embankment
- High Ground
- Wall

- Areas Benefiting from Defences
- Elmbridge Primary Rest Centres

Notes

- This map shows the predicted likelihood of fluvial flooding based on the Environment Agency's Flood Map for Planning (Rivers and the Sea) and catchment modelling studies, which may be subject to revision in the future. The Flood Map for Planning is provided on the Environment Agency website (www.gov.uk/environment-agency).
- The probability of fluvial flooding is divided into the following categories:
 - Flood Zone 1 - Land having a less than 0.1% annual exceedance probability (AEP) of river flooding (<1 in 1,000 chance each year). Shown as clear on the Flood Map - all land outside Flood Zones 2 and 3.
 - Flood Zone 2 - Land having between a 1% and 0.1% AEP of river flooding (between 1 in 100 and 1 in 1,000 chance each year).
 - Flood Zone 3 - Land having a 1% AEP or greater of river flooding (<1 in 100 chance).
- Flood Zone 3b Functional Floodplain is defined as land where water has to flow or be stored in times of flood, or land purposely designed to flood in an extreme event (0.1% AEP). For the purpose of this SFRA, land modelled to have a probability of flooding of 5% AEP or greater has been used by Elmbridge BC as a starting point for identifying areas of Functional Floodplain. Refer to Section 2.3 of the SFRA Report for further detail of the modelling studies used to define the extents of Flood Zone 3b.

Intended Use

This map is intended to provide a strategic overview of fluvial flood risk and should not be used to assess flood risk for individual properties.

Contains Environment Agency information © Environment Agency and database right 2018. Contains Ordnance Survey data © Crown copyright and database right 2018.

Purpose of Issue

FINAL

Client

Project Title

Elmbridge Borough Council Level 1 Strategic Flood Risk Assessment

Drawing Title

Flood Risk from Rivers Weybridge (View 1)

Drawn	Checked	Approved	Date
HB	SL	SK	September 2018

Internal Project No. 60565750 **Scale at A3** 1:15,000

THIS DOCUMENT HAS BEEN PREPARED PURSUANT TO AND SUBJECT TO THE TERMS OF A CONTRACT BETWEEN ITS CLIENT AND AECOM. ACCEPTS LIABILITY FOR ANY USE OF THIS DOCUMENT OTHER THAN BY ITS ORIGINAL CLIENT OR FOR ANY PURPOSES FOR WHICH IT WAS PREPARED AND PROVIDED.

AECOM Infrastructure & Environment UK Limited

Midpoint
Alcon Link
Basingstoke
RG21 7PP
Telephone 01256 310300

Drawing Number	Rev
FIGURE C1	01

L:\Water New\4 - PROJECTS\60565750 Elmbridge SFRA update & WCS\30 GIS



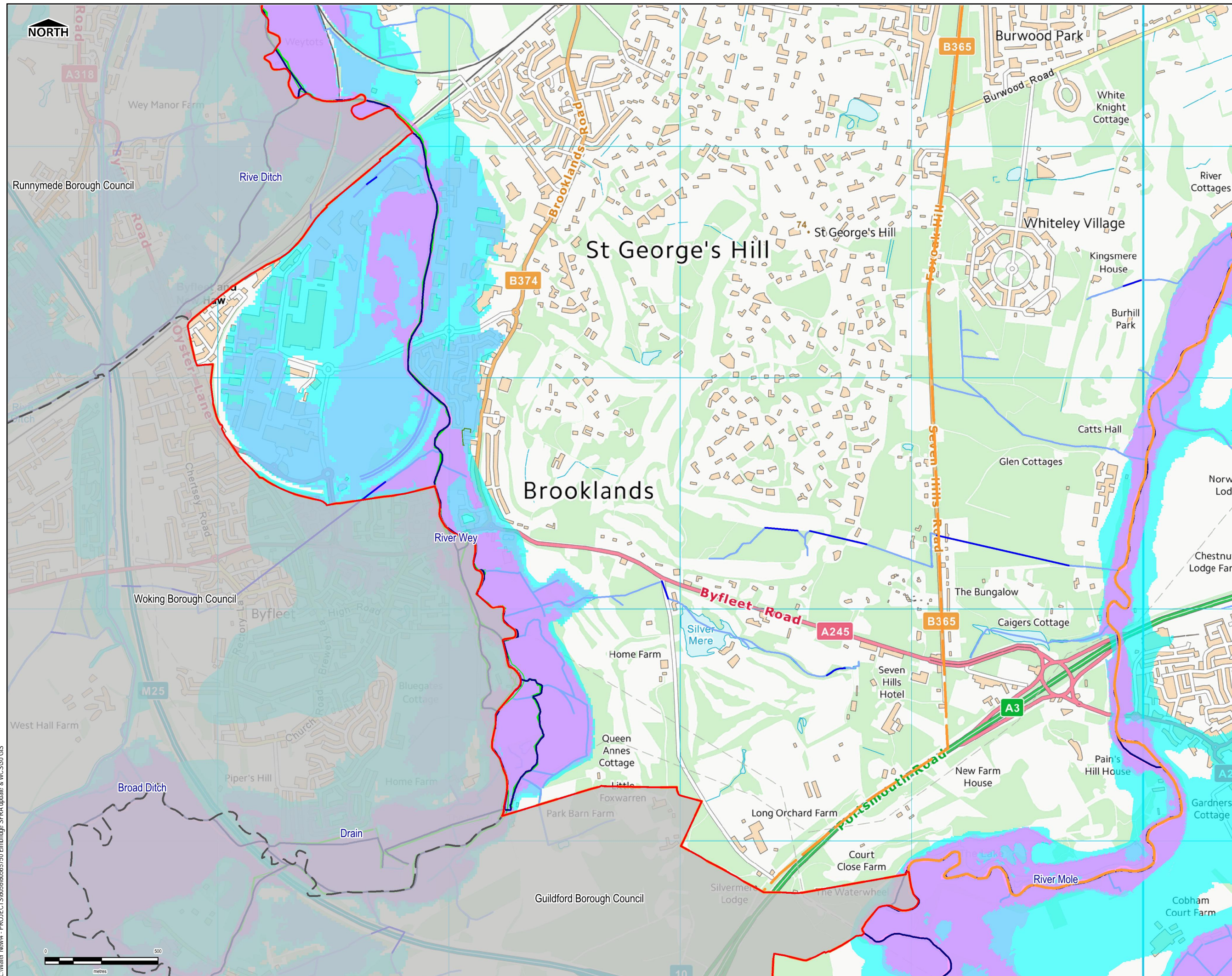

LEGEND

- Borough Boundary
- LPAS
- Settlement Areas
- Watercourses
 - Main River
 - Ordinary Watercourses- Culverted
 - Ordinary Watercourses- Surface
- Environment Agency Flood Zones
 - Flood Zone 2
 - Flood Zone 3
 - Modelled Flood Zone 3b
- Environment Agency Flood Defences
 - Embankment
 - High Ground
 - Wall
- Third Party Maintained Flood Defences
 - Embankment
 - High Ground
 - Wall
- Areas Benefitting from Flood Defences
- Elmbridge Primary Rest Centres

Notes

- This map shows the predicted likelihood of fluvial flooding based on the Environment Agency's Flood Map for Planning (Rivers and the Sea) and catchment modelling studies, which may be subject to revision in the future. The Flood Map for Planning is provided on the Environment Agency website (www.gov.uk/environment-agency).
- The probability of fluvial flooding is divided into the following categories:
 - Flood Zone 1 - Land having a less than 0.1% annual exceedance probability (AEP) of river flooding (<1 in 1,000 chance each year). Shown as clear on the Flood Map - all land outside Flood Zones 2 and 3.
 - Flood Zone 2 - Land having between a 1% and 0.1% AEP of river flooding (between 1 in 100 and 1 in 1,000 chance each year).
 - Flood Zone 3 - Land having a 1% AEP or greater of river flooding (>1 in 100 chance).
- Flood Zone 3b Functional Floodplain is defined as land where water has to flow or be stored in times of flood, or land purposely designed to flood in an extreme event (0.1% AEP). For the purpose of this SFRA, land modelled to have a probability of flooding of 5% AEP or greater has been used by Elmbridge BC as a starting point for identifying areas of Functional Floodplain. Refer to Section 2.3 of the SFRA Report for further detail of the modelling studies used to define the extents of Flood Zone 3b.

Intended Use
This map is intended to provide a strategic overview of fluvial flood risk and should not be used to assess flood risk for individual properties.

Contains Environment Agency information © Environment Agency and database right 2018. Contains Ordnance Survey data © Crown copyright and database right 2018.

Purpose of Issue
FINAL

Client
 Elmbridge Borough Council

Project Title
Elmbridge Borough Council Level 1 Strategic Flood Risk Assessment

Drawing Title
Flood Risk from Rivers Weybridge (View 2)

Drawn	Checked	Approved	Date
HB	SL	SK	September 2018

Internal Project No. 60565750 **Scale at A3** 1:15,000

THIS DOCUMENT HAS BEEN PREPARED PURSUANT TO AND SUBJECT TO THE TERMS OF A CONTRACT BETWEEN THE CLIENT AND AECOM. AECOM ACCEPTS NO LIABILITY FOR ANY USE OF THIS DOCUMENT OTHER THAN BY ITS ORIGINAL CLIENT OR FOR ANY PURPOSES FOR WHICH IT WAS PREPARED AND PROVIDED.

AECOM Infrastructure & Environment UK Limited
Midpoint
Alencon Link
Basingstoke
RG21 7PP
Telephone 01256 310300

AECOM

Drawing Number	Rev
FIGURE C2	01

L:\Water New\4 - PROJECTS\60565750 Elmbridge SFRA update & WCS30 GIS



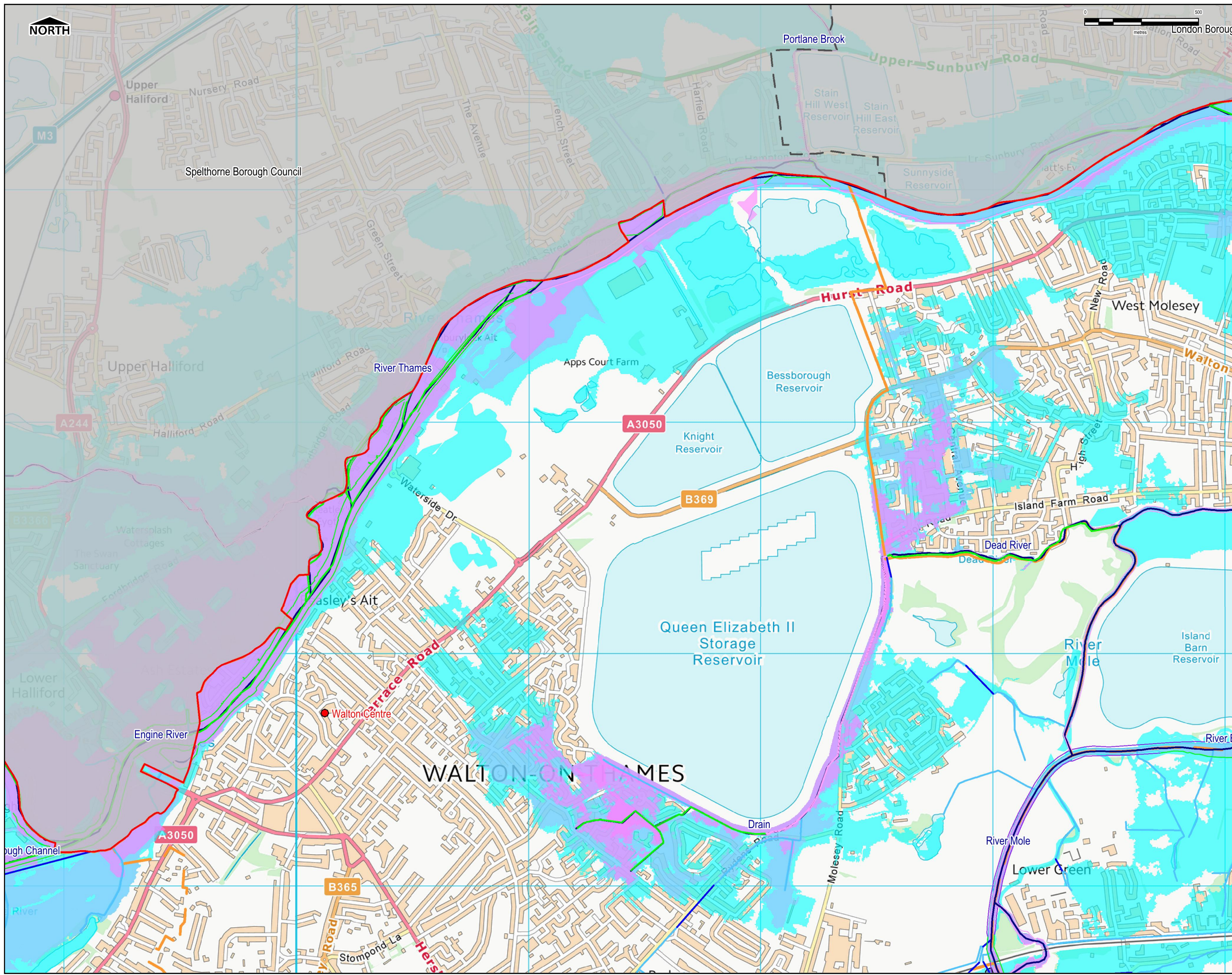

LEGEND

- Borough Boundary
- LPAS
- Settlement Areas
- Watercourses**
 - Main River
 - Ordinary Watercourses- Culverted
 - Ordinary Watercourses- Surface
- Environment Agency Flood Zones**
 - Flood Zone 2
 - Flood Zone 3
 - Modelled Flood Zone 3b
- Environment Agency Maintained Flood Defences**
 - Embankment
 - High Ground
 - Wall
- Third Party Maintained Defences**
 - Embankment
 - High Ground
 - Wall
- Areas Benefiting from Defences
- Elmbridge Primary Rest Centres

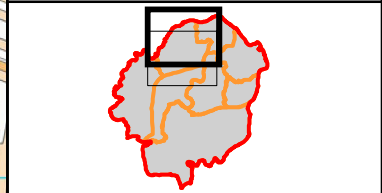

Notes

- This map shows the predicted likelihood of fluvial flooding based on the Environment Agency's Flood Map for Planning (Rivers and the Sea) and catchment modelling studies, which may be subject to revision in the future. The Flood Map for Planning is provided on the Environment Agency website (www.gov.uk/environment-agency).
- The probability of fluvial flooding is divided into the following categories:
 - Flood Zone 1 - Land having a less than 0.1% annual exceedance probability (AEP) of river flooding (<1 in 1,000 chance each year). Shown as clear on the Flood Map - all land outside Flood Zones 2 and 3.
 - Flood Zone 2 - Land having between a 1% and 0.1% AEP of river flooding (between 1 in 100 and 1 in 1,000 chance each year).
 - Flood Zone 3 - Land having a 1% AEP or greater of river flooding (<1 in 100 chance).
- Flood Zone 3b Functional Floodplain is defined as land where water has to flow or be stored in times of flood, or land purposely designed to flood in an extreme event (0.1% AEP). For the purpose of this SFRA, land modelled to have a probability of flooding of 5% AEP or greater has been used by Elmbridge BC as a starting point for identifying areas of Functional Floodplain. Refer to Section 2.2 of the SFRA Report for further detail of the modelling studies used to define the extents of Flood Zone 3b.

Intended Use
 This map is intended to provide a strategic overview of fluvial flood risk and should not be used to assess flood risk for individual properties.

Contains Environment Agency information © Environment Agency and database right 2018. Contains Ordnance Survey data © Crown copyright and database right 2018.

Purpose of Issue
 FINAL



Project Title
 Elmbridge Borough Council Level 1 Strategic Flood Risk Assessment

Drawing Title
 Flood Risk from Rivers Walton on Thames (View 1)

Drawn	Checked	Approved	Date
HB	SL	SK	September 2018

Internal Project No.
 60565750

Scale
 at A3
 1:15,000

THIS DOCUMENT HAS BEEN PREPARED PURSUANT TO AND SUBJECT TO THE TERMS OF A CLIENT'S ORDER OR AGREEMENT TO PROVIDE SERVICES OF THIS DOCUMENT OTHER THAN BY ITS ORIGINAL CLIENT OR PROVIDER. ANY OTHER USE OF THIS DOCUMENT WITHOUT THE EXPRESS AGREEMENT TO SUCH USE, AND ONLY FOR THE PURPOSES FOR WHICH IT WAS PREPARED AND PROVIDED.



Drawing Number
 FIGURE C3

Rev
 01

L:\Water\NewM4 - PROJECTS\60565750\Elmbridge SFRA update & WCS30 GIS

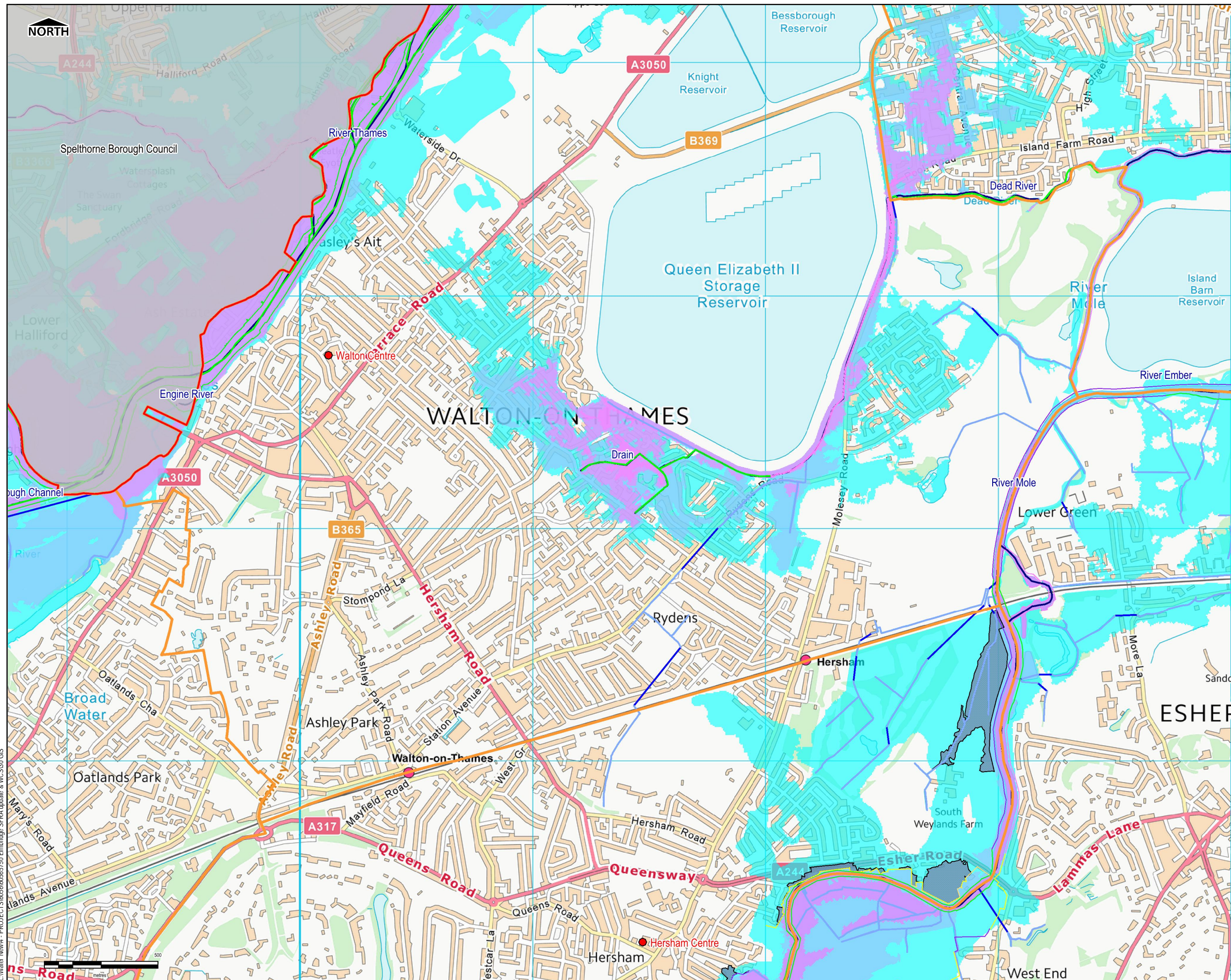

LEGEND

- Borough Boundary
- LPAS
- Settlement Areas
- Watercourses
 - Main Rivers
 - Ordinary Watercourses- Culverted
 - Ordinary Watercourses- Surface
- Environment Agency Flood Zones
 - Flood Zone 2
 - Flood Zone 3
 - Modelled Flood Zone 3b
- Environment Agency Maintained Flood Defences
 - Embankment
 - High Ground
 - Wall
- Third Party Maintained Defences
 - Embankment
 - High Ground
 - Wall
- Areas Benefiting from Defences
- Elmbridge Primary Rest Centres

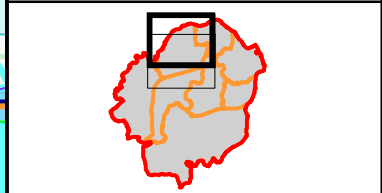

Notes

- This map shows the predicted likelihood of fluvial flooding based on the Environment Agency's Flood Map for Planning (Rivers and the Sea) and catchment modelling studies, which may be subject to revision in the future. The Flood Map for Planning is provided on the Environment Agency website (www.gov.uk/environment-agency).
- The probability of fluvial flooding is divided into the following categories:
 - Flood Zone 1 - Land having a less than 0.1% annual exceedance probability (AEP) of river flooding (<1 in 1,000 chance each year). Shown as clear on the Flood Map - all land outside Flood Zones 2 and 3.
 - Flood Zone 2 - Land having between a 1% and 0.1% AEP of river flooding (between 1 in 100 and 1 in 1,000 chance each year).
 - Flood Zone 3 - Land having a 1% AEP or greater of river flooding (<1 in 100 chance).
- Flood Zone 3b Functional Floodplain is defined as land where water has to flow or be stored in times of flood, or land purposely designed to flood in an extreme event (0.1% AEP). For the purpose of this SFRA, land purposely designed to have a probability of flooding of 5% AEP or greater has been used by Elmbridge BC as a starting point for identifying areas of Functional Floodplain. Refer to Section 2.3 of the SFRA Report for further detail of the modelling studies used to define the extents of Flood Zone 3b.

Intended Use
 This map is intended to provide a strategic overview of fluvial flood risk and should not be used to assess flood risk for individual properties.

Contains Environment Agency information © Environment Agency and database right 2018. Contains Ordnance Survey data © Crown copyright and database right 2018.

Purpose of Issue
 FINAL



Project Title
 Elmbridge Borough Council Level 1 Strategic Flood Risk Assessment

Drawing Title
 Flood Risk from Rivers Walton on Thames (View 2)

Drawn	Checked	Approved	Date
HB	SL	SK	September 2018

Internal Project No. 60565750
 Scale at A3 1:15,000

THIS DOCUMENT HAS BEEN PREPARED PURSUANT TO AND SUBJECT TO THE TERMS OF A COMMERCIALLY NEGOTIATED AGREEMENT BETWEEN THE CLIENT AND THE CONSULTANT. THE CONSULTANT ACCEPTS NO LIABILITY FOR ANY USE OF THIS DOCUMENT OTHER THAN BY ITS ORIGINAL CLIENT OR FOR THE PURPOSES FOR WHICH IT WAS PREPARED AND PROVIDED.



Drawing Number
 FIGURE C4

Rev
 01

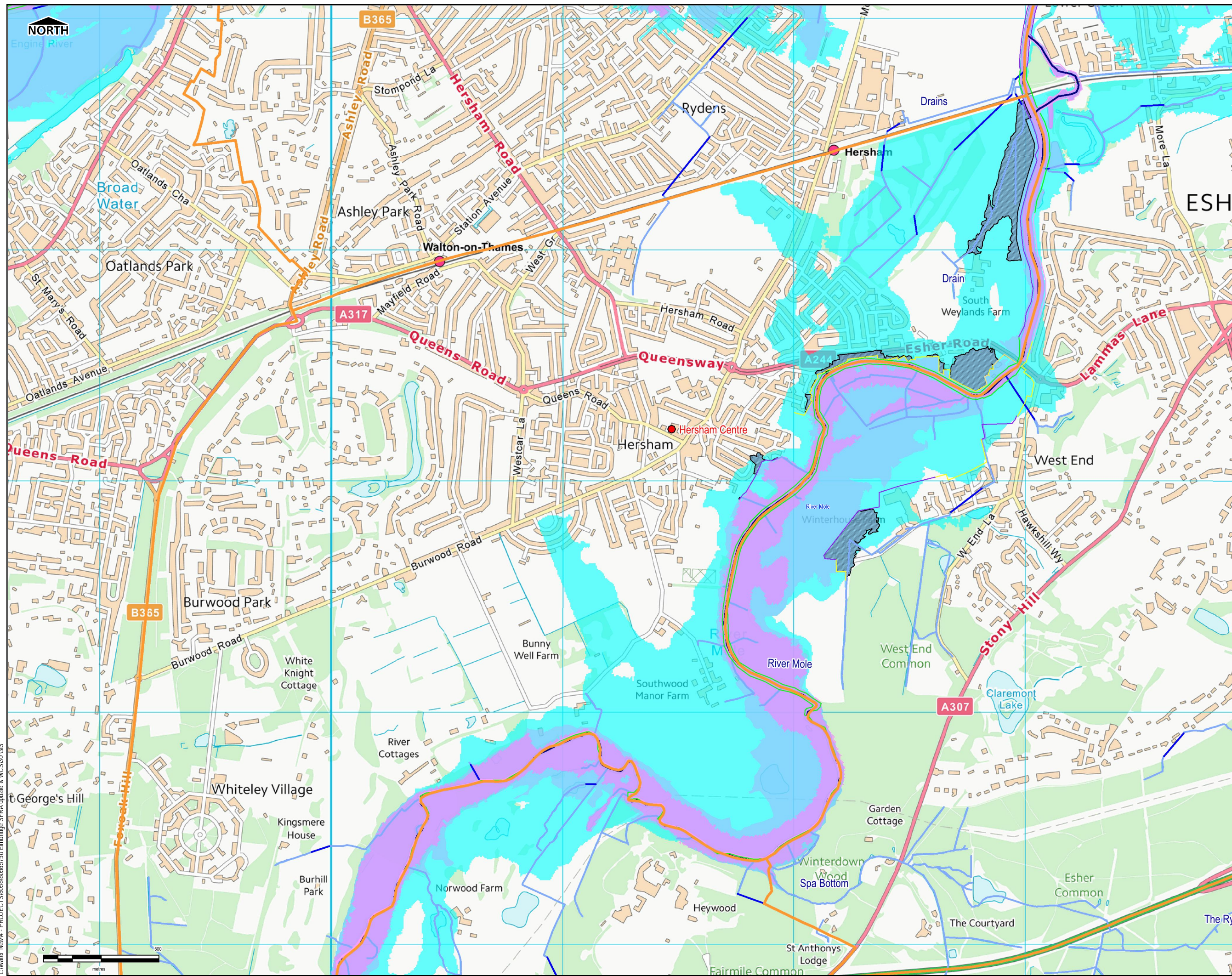

LEGEND

- Borough Boundary
- LPAS
- Settlement Areas

Watercourses

- Main River
- Ordinary Watercourses- Culverted
- Ordinary Watercourses- Surface

Environment Agency Flood Zones

- Flood Zone 2
- Flood Zone 3
- Modelled Flood Zone 3b

Environment Agency Maintained Flood Defences

- Embankment
- High Ground
- Wall

Third Party Maintained Defences

- Embankment
- High Ground
- Wall

- Areas Benefiting from Defences
- Elmbridge Primary Rest Centres

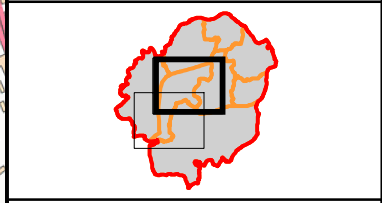

Notes

- This map shows the predicted likelihood of fluvial flooding based on the Environment Agency's Flood Map for Planning (Rivers and the Sea) and catchment modelling studies, which may be subject to revision in the future. The Flood Map for Planning is provided on the Environment Agency website (www.gov.uk/environment-agency).
- The probability of fluvial flooding is divided into the following categories:
 Flood Zone 1 - Land having a less than 0.1% annual exceedance probability (AEP) of river flooding (<1 in 1,000 chance each year). Shown as clear on the Flood Map - all land outside Flood Zones 2 and 3.
 Flood Zone 2 - Land having between a 1% and 0.1% AEP of river flooding (between 1 in 100 and 1 in 1,000 chance each year).
 Flood Zone 3 - Land having a 1% AEP or greater of river flooding (<1 in 100 chance).
 Flood Zone 3b Functional Floodplain is defined as land where water is to flow or be stored in times of flood, or land purposely designed to flood in an extreme event (0.1% AEP). For the purpose of this SFRA, land modelled to have a probability of flooding of 5% AEP or greater has been used by Elmbridge BC as a starting point for identifying areas of Functional Floodplain. Refer to Section 2.3 of the SFRA Report for further detail of the modelling studies used to define the extents of Flood Zone 3b.

Intended Use
 This map is intended to provide a strategic overview of fluvial flood risk and should not be used to assess flood risk for individual properties.

Contains Environment Agency information © Environment Agency and database right 2018. Contains Ordnance Survey data © Crown copyright and database right 2018.

Purpose of Issue
 FINAL



Project Title
 Elmbridge Borough Council Level 1 Strategic Flood Risk Assessment

Drawing Title
 Flood Risk from Rivers Hersham (View 1)

Drawn	Checked	Approved	Date
HB	SL	SK	September 2018

Internal Project No.	Scale at A3
60565750	1:15,000

THIS DOCUMENT HAS BEEN PREPARED PURSUANT TO AND SUBJECT TO THE TERMS OF A CONTRACT ENTERED INTO BY ITS CLIENT. ACCORDING TO THE LIABILITY FOR A SERVICE OF THIS DOCUMENT OTHER THAN BY ITS ORIGINAL CLIENT OR USER, AND ONE FOR THE PURPOSES FOR WHICH IT WAS PREPARED AND PROVIDED.

AECOM Infrastructure & Environment UK Limited
 Midpoint
 Alcon Link
 Basingstoke
 RG22 7PP
 Telephone 01256 310300

Drawing Number	Rev
FIGURE C5	01

L:\Water New\4 - PROJECTS\60565750 Elmbridge SFRA update & WCS30 GIS

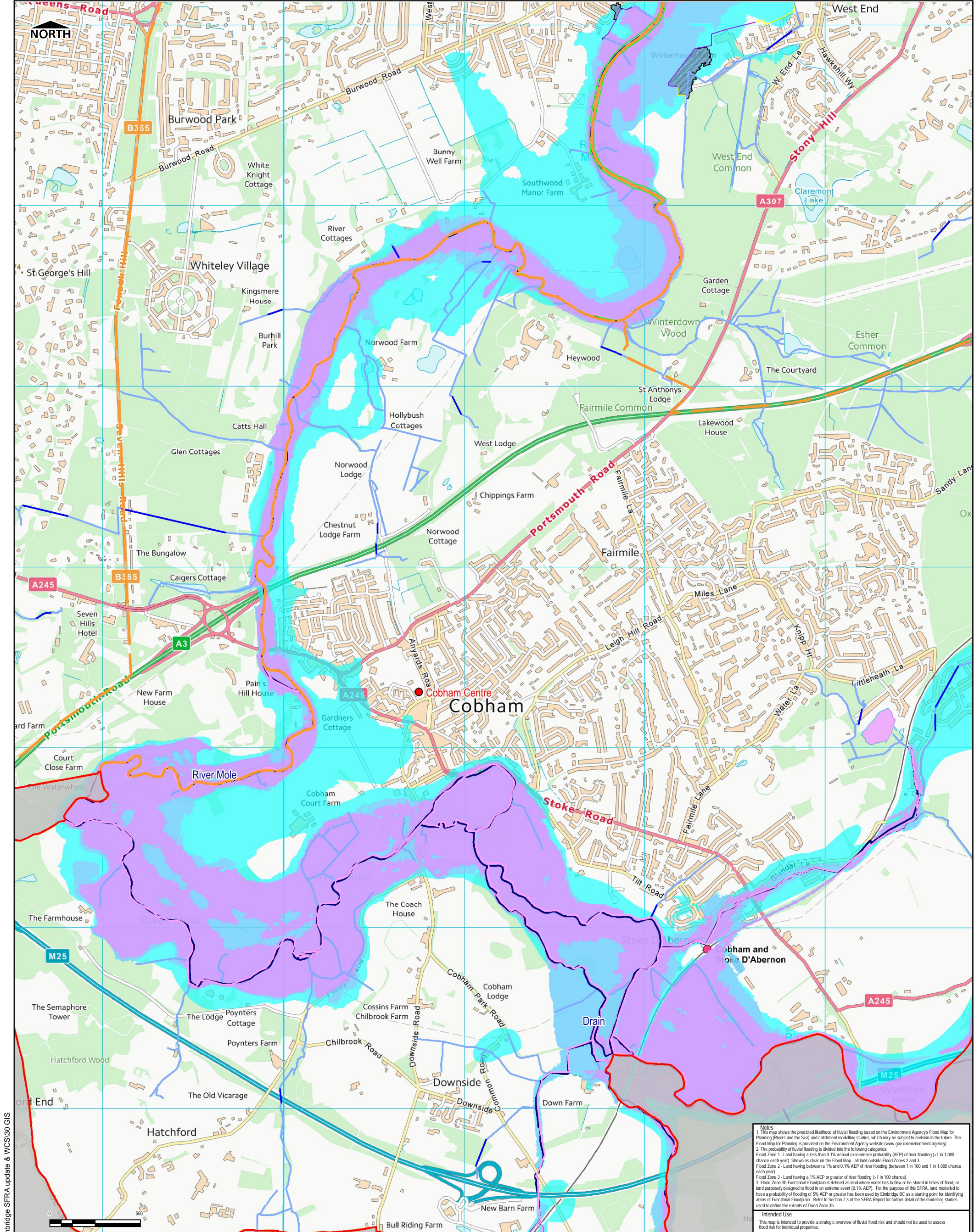

Notes

- This map shows the predicted likelihood of fluvial flooding based on the Environment Agency's Flood Map for Planning (Rivers and the Sea) and catchment modelling studies, which may be subject to revision in the future. The Flood Map for Planning is provided on the Environment Agency website (www.gov.uk/environment-agency).
- The probability of fluvial flooding is divided into the following categories:
 Flood Zone 1 - Land having a less than 0.1% annual exceedance probability (AEP) of river flooding (-1 in 1,000 chance each year). Shown as clear on the Flood Map - all land outside Flood Zones 2 and 3.
 Flood Zone 2 - Land having between a 1% and 0.1% AEP of river flooding (between 1 in 100 and 1 in 1,000 chance each year).
 Flood Zone 3 - Land having a 1% AEP or greater of river flooding (-1 in 100 chance).
 Flood Zone 3b Functional Floodplain is defined as land where water has to flow or be stored in times of flood, or land purposely designed to flood in an extreme event (0.1% AEP). For the purpose of this SFRA, land modelled to have a probability of flooding of 5% AEP or greater has been used by Elmbridge BC as a starting point for identifying areas of Functional Floodplain. Refer to Section 2.3 of the SFRA Report for further detail of the modelling studies used to define the extents of Flood Zone 3b.

Intended Use
 This map is intended to provide a strategic overview of fluvial flood risk and should not be used to assess flood risk for individual properties.

L:\Water New4 - PROJECTS\60565750 Elmbridge SFRA update & WCS\30 GIS

LEGEND	
	Borough Boundary
	LPAS
	Settlement Areas
Watercourses	
	Main River
	Ordinary Watercourse - Culverted
	Ordinary Watercourses - Surface
	Elmbridge Primary Rest Centres
Environment Agency Flood Zones	
	Flood Zone 2
	Flood Zone 3
	Modelled Flood Zone 3b
Environment Agency Flood Defences	
	Embankment
	High Ground
	Wall
Third Party Maintained Flood Defences	
	Embankment
	High Ground
	Wall
	Areas Benefiting from Defences

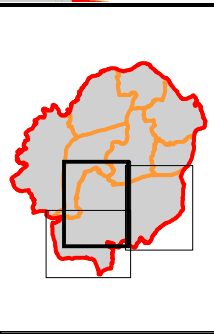

Purpose of Issue	
FINAL	
By	Check
Chk	Date
Suffix	

THIS DOCUMENT HAS BEEN PREPARED PURSUANT TO AND SUBJECT TO THE TERMS OF AECOM'S APPOINTMENT BY ITS CLIENT. AECOM ACCEPTS NO LIABILITY FOR ANY USE OF THIS DOCUMENT OTHER THAN BY ITS ORIGINAL CLIENT OR FOLLOWING AECOM'S EXPRESS AGREEMENT TO SUCH USE, AND ONLY FOR THE PURPOSES FOR WHICH IT WAS PREPARED AND PROVIDED.

Scale at A3: 1:15,000

Drawn	HB	Checked	SL
Approved	SK	Date	Sept 2018

THIS DRAWING IS TO BE USED ONLY FOR THE PURPOSE OF ISSUE THAT IT WAS ISSUED FOR AND IS SUBJECT TO AMENDMENT

Contains Environment Agency Information © Environment Agency and database right 2018. Contains Ordnance Survey data © Crown copyright and database right 2018.

Project Title
Elmbridge Borough Council Level 1 Strategic Flood Risk Assessment

Drawing Title
Flood Risk from Rivers Cobham, Oxshott, Stoke D'Abernon & Downside (View 1)

<p>Elmbridge Borough Council - bridging the communities -</p>	
<p>AECOM Infrastructure & Environment UK Limited Midpoint Alcon Link Basingstoke RG21 7PP Telephone 01256 310300</p> <p>AECOM</p>	
Drawing Number	Rev
FIGURE C7	01

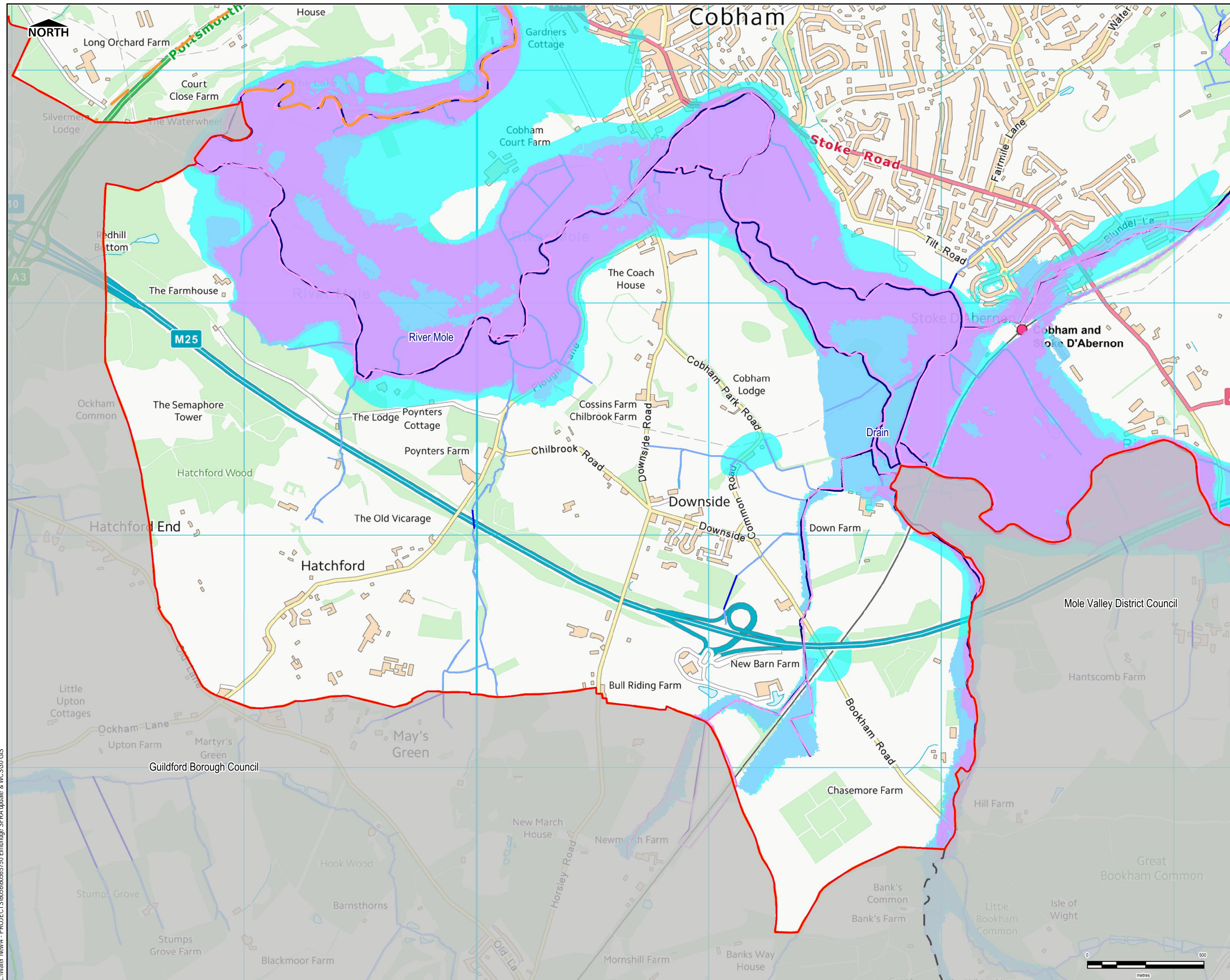

LEGEND

- Borough Boundary
- LPAS
- Settlement Areas
- Watercourses
 - Main River
 - Ordinary Watercourses- Culverted
 - Ordinary Watercourses- Surface
- Environment Agency Flood Zones
 - Flood Zone 2
 - Flood Zone 3
 - Modelled Flood Zone 3b
- Environment Agency Flood Defences
 - Embankment
 - High Ground
 - Wall
- Third Party Maintained Flood Defences
 - Embankment
 - High Ground
 - Wall
- Areas Benefitting from Flood Defences
- Elmbridge Primary Rest Centres

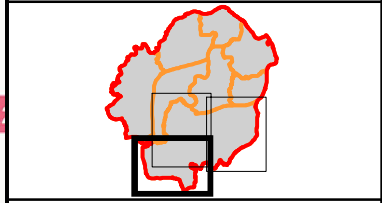

Notes

- This map shows the predicted likelihood of fluvial flooding based on the Environment Agency's Flood Map for Planning (Rivers and the Sea) and catchment modelling studies, which may be subject to revision in the future. The Flood Map for Planning is provided on the Environment Agency website (www.gov.uk/environment-agency).
- The probability of fluvial flooding is divided into the following categories:
 - Flood Zone 1 - Land having a less than 0.1% annual exceedance probability (AEP) of river flooding (< 1 in 1,000 chance each year). Shown as clear on the Flood Map - all land outside Flood Zones 2 and 3.
 - Flood Zone 2 - Land having between a 1% and 0.1% AEP of river flooding (between 1 in 100 and 1 in 1,000 chance each year).
 - Flood Zone 3 - Land having a 1% AEP or greater of river flooding (< 1 in 100 chance).
 - Flood Zone 3b Functional Floodplain is defined as land where water has to flow or be stored in times of flood, or land purposely designed to flood in an extreme event (0.1% AEP). For the purpose of this SFRA, land modelled to have a probability of flooding of 5% AEP or greater has been used by Elmbridge BC as a starting point for identifying areas of Functional Floodplain. Refer to Section 2.3 of the SFRA Report for further detail of the modelling studies used to define the extents of Flood Zone 3b.

Intended Use
 This map is intended to provide a strategic overview of fluvial flood risk and should not be used to assess flood risk for individual properties.

Contains Environment Agency information © Environment Agency and database right 2018. Contains Ordnance Survey data © Crown copyright and database right 2018.

Purpose of Issue
 FINAL



Project Title
 Elmbridge Borough Council Level 1 Strategic Flood Risk Assessment

Drawing Title
 Flood Risk from Rivers Cobham (View 2)

Drawn	Checked	Approved	Date
HB	SL	SK	September 2018

Internal Project No.	Scale at A3
60565750	1:15,000

THIS DOCUMENT HAS BEEN PREPARED PURSUANT TO AND SUBJECT TO THE TERMS OF A CONTRACT AGREEMENT WITH ITS CLIENT. ACCORDING TO THE LIABILITY FOR USE OF THIS DOCUMENT OTHER THAN BY ITS ORIGINAL CLIENT OR FOR THE PURPOSES FOR WHICH IT WAS PREPARED AND PROVIDED.

AECOM Infrastructure & Environment UK Limited
 Midpoint
 Alcon Link
 Basingstoke
 RG21 7PP
 Telephone 01256 310300

Drawing Number	Rev
FIGURE C8	01

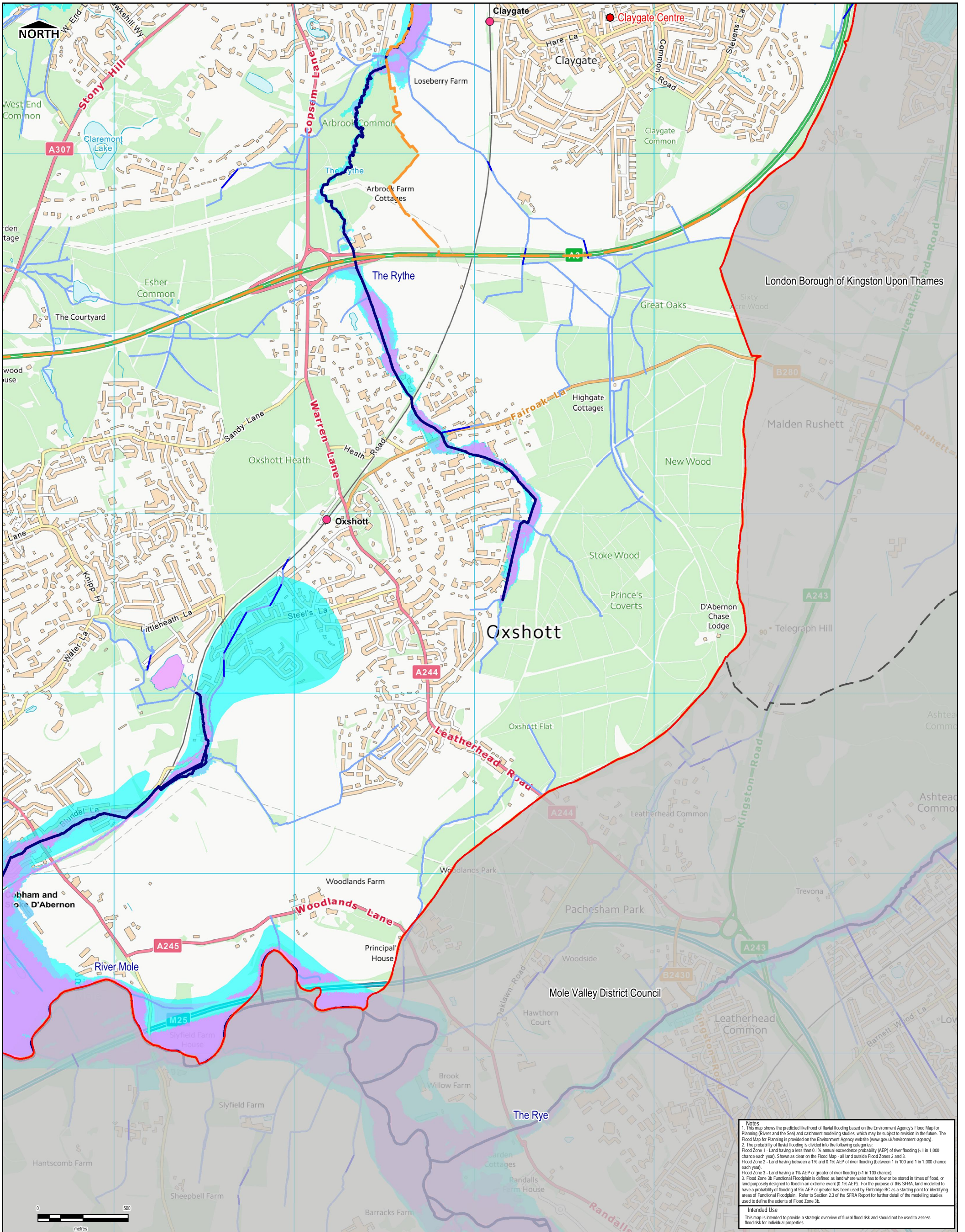

Notes

- This map shows the predicted likelihood of fluvial flooding based on the Environment Agency's Flood Map for Planning (Rivers and the Sea) and catchment modelling studies, which may be subject to revision in the future. The Flood Map for Planning is provided on the Environment Agency website (www.gov.uk/environment-agency).
- The probability of fluvial flooding is divided into the following categories:
 Flood Zone 1 - Land having a less than 0.1% annual exceedance probability (AEP) of river flooding (<1 in 1,000 chance each year). Shown as clear on the Flood Map - all land outside Flood Zones 2 and 3.
 Flood Zone 2 - Land having between a 1% and 0.1% AEP of river flooding (between 1 in 100 and 1 in 1,000 chance each year).
 Flood Zone 3 - Land having a 1% AEP or greater of river flooding (<1 in 100 chance).
 Flood Zone 3b Functional Floodplain is defined as land where water has to flow or be stored in times of flood, or land purposely designed to flood in an extreme event (0.1% AEP). For the purpose of this SFRA, land modelled to have a probability of flooding of 5% AEP or greater has been used by Elmbridge BC as a starting point for identifying areas of Functional Floodplain. Refer to Section 2.3 of the SFRA Report for further detail of the modelling studies used to define the extents of Flood Zone 3b.

Intended Use
 This map is intended to provide a strategic overview of fluvial flood risk and should not be used to assess flood risk for individual properties.

LEGEND	
	Borough Boundary
	LPAS
	Settlement Areas
Watercourses	
	Main River
	Ordinary Watercourse- Culverted
	Ordinary Watercourses- Surface
	Elmbridge Primary Rest Centres
Environment Agency Flood Zone/Third Party Maintained Flood Defences	
	Flood Zone 2
	Flood Zone 3
	Modelled Flood Zone 3b
Environment Agency Flood Defences	
	Embankment
	High Ground
	Wall
	Areas Benefiting from Defences

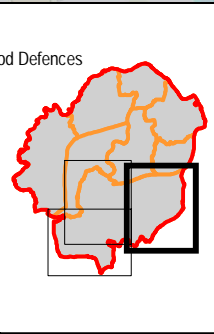

Purpose of Issue	
FINAL	
THIS DOCUMENT HAS BEEN PREPARED PURSUANT TO AND SUBJECT TO THE TERMS OF AECOM'S APPOINTMENT BY ITS CLIENT. AECOM ACCEPTS NO LIABILITY FOR ANY USE OF THIS DOCUMENT OTHER THAN BY ITS ORIGINAL CLIENT OR FOLLOWING AECOM'S EXPRESS AGREEMENT TO SUCH USE, AND ONLY FOR THE PURPOSES FOR WHICH IT WAS PREPARED AND PROVIDED.	
Scale at A3: 1:15,000	
Drawn	Checked
HB	SL
Approved	Date
SK	Sept 2018
THIS DRAWING IS TO BE USED ONLY FOR THE PURPOSE OF ISSUE THAT IT WAS ISSUED FOR AND IS SUBJECT TO AMENDMENT	
Contains Environment Agency Information © Environment Agency and database right 2018. Contains Ordnance Survey data © Crown copyright and database right 2018.	

Project Title	
Elmbridge Borough Council Level 1 Strategic Flood Risk Assessment	
Drawing Title	
Flood Risk from Rivers Cobham, Oxshott, Stoke D'abernon & Downside (View 3)	

Client	
 Elmbridge Borough Council - bridging the communities -	
AECOM Infrastructure & Environment UK Limited	
Midpoint Aleccon Link Basingstoke RG21 7PP Telephone 01256 310300	
Drawing Number	
FIGURE C9	
Rev	
01	

L:\Water New4 - PROJECTS\60560565750 Elmbridge SFRA update & WCS\30 GIS

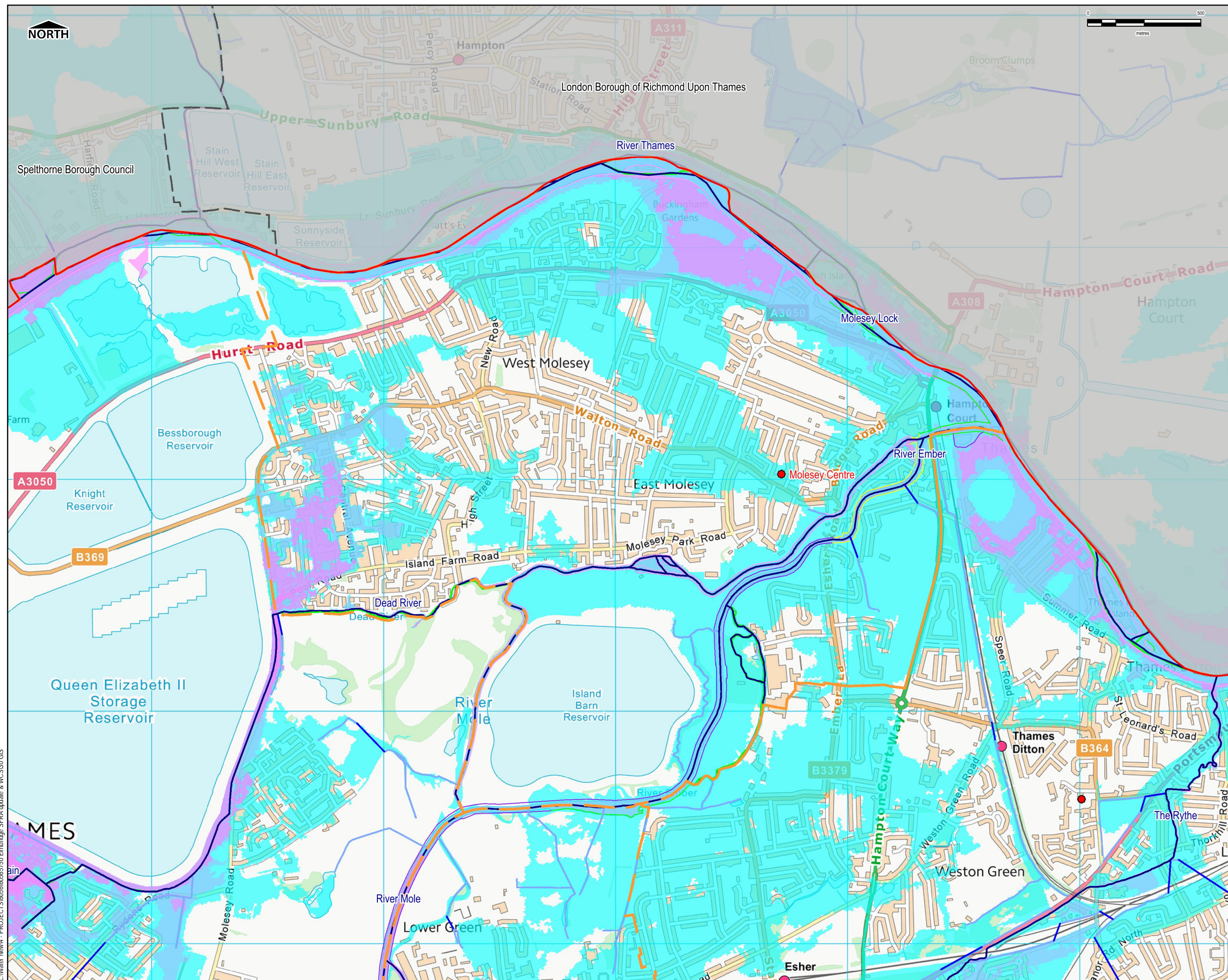

LEGEND

- Borough Boundary
- LPAS
- Settlement Areas
- Watercourses
 - Main River
 - Ordinary Watercourses- Culverted
 - Ordinary Watercourses- Surface
- Environment Agency Flood Zones
 - Flood Zone 2
 - Flood Zone 3
 - Modelled Flood Zone 3b
- Environment Agency Flood Zones
 - Embankment
 - High Ground
 - Wall
- Third Party Maintained Flood Defences
 - Embankment
 - High Ground
 - Wall
- Areas Benefitting from Flood Defences
- Elmbridge Primary Rest Centres

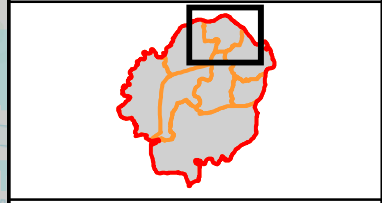

Notes

- This map shows the predicted likelihood of fluvial flooding based on the Environment Agency's Flood Map for Planning (Rivers and the Sea) and catchment modelling studies, which may be subject to revision in the future. The Flood Map for Planning is provided on the Environment Agency website (www.gov.uk/environment-agency).
- The probability of fluvial flooding is divided into the following categories:
 Flood Zone 1 - Land having a less than 0.1% annual exceedance probability (AEP) of river flooding (<1 in 1,000 chance each year). Shown as clear on the Flood Map - all land outside Flood Zones 2 and 3.
 Flood Zone 2 - Land having between a 1% and 0.1% AEP of river flooding (between 1 in 100 and 1 in 1,000 chance each year).
 Flood Zone 3 - Land having a 1% AEP or greater of river flooding (<1 in 100 chance).
 Flood Zone 3b Functional Floodplain is defined as land where water has to flow or be stored in times of flood, or land purposely designed to flood in an extreme event (0.1% AEP). For the purpose of this SFRA, land modified to have a probability of flooding of 5% AEP or greater has been used by Elmbridge BC as a starting point for identifying areas of Functional Floodplain. Refer to Section 2.3 of the SFRA Report for further detail of the modelling studies used to define the extents of Flood Zone 3b.

Intended Use
 This map is intended to provide a strategic overview of fluvial flood risk and should not be used to assess flood risk for individual properties.

Contains Environment Agency information © Environment Agency and database right 2018. Contains Ordnance Survey data © Crown copyright and database right 2018.

Purpose of Issue
 FINAL

Client
 Elmbridge Borough Council
 ...bridging the communities...

Project Title
 Elmbridge Borough Council Level 1 Strategic Flood Risk Assessment

Drawing Title
 Flood Risk from Rivers East and West Molesey

Drawn	Checked	Approved	Date
HB	SL	SK	September 2018

Internal Project No.
 60565750

Scale
 at A3
 1:15,000

THIS DOCUMENT HAS BEEN PREPARED PURSUANT TO AND SUBJECT TO THE TERMS OF A CONTRACT AGREEMENT BY ITS CLIENT. ACCORDING TO LIABILITY FOR ADVISE OF THIS DOCUMENT OTHER THAN BY ITS ORIGINAL CLIENT OR FOR THE PURPOSES FOR WHICH IT WAS PREPARED AND PROVIDED.

AECOM Infrastructure & Environment UK Limited
 Midpoint
 Alconon Link
 Basingstoke
 RG24 7PP
 Telephone 01256 310300

Drawing Number
 FIGURE C10

Rev
 01

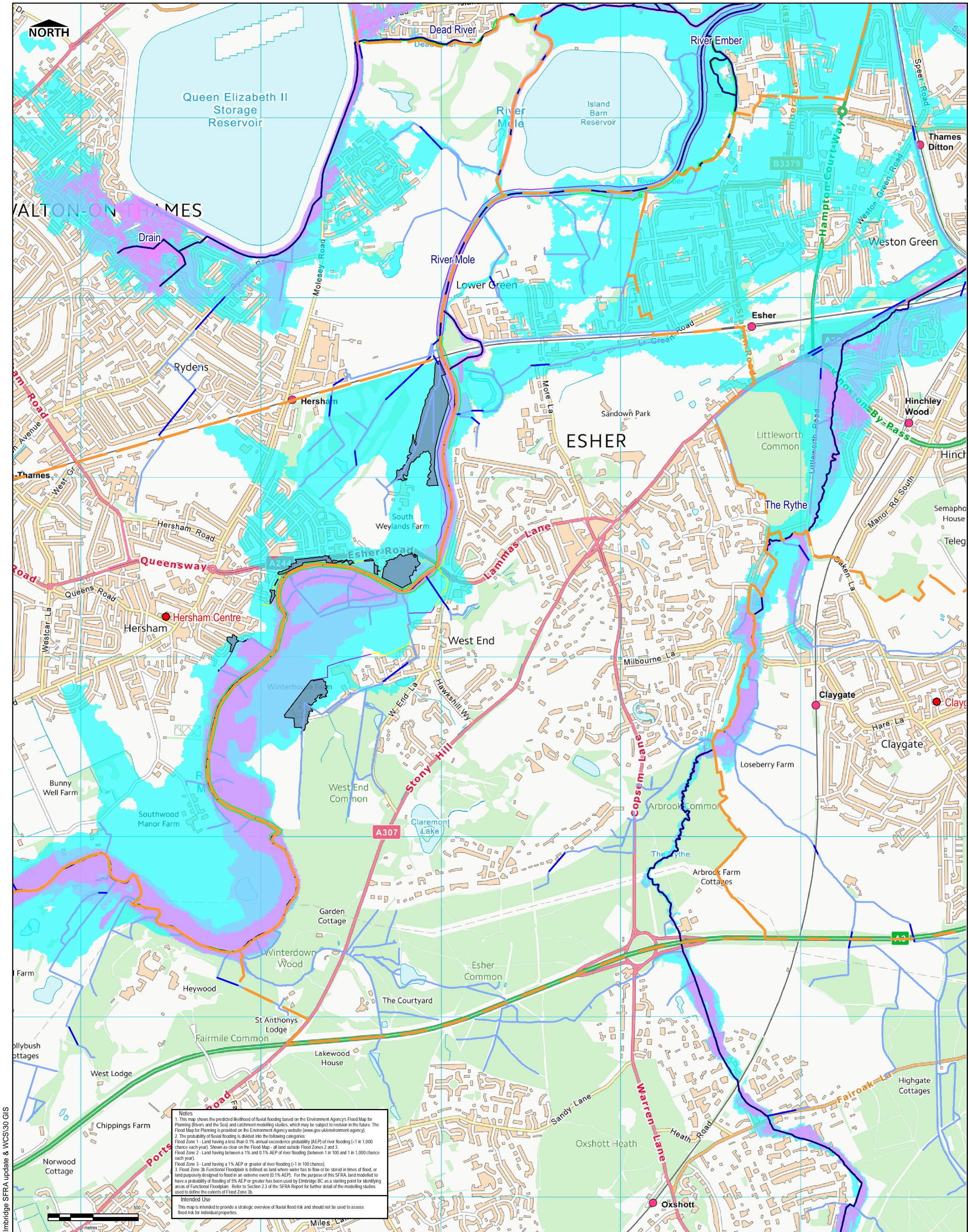

Notes

- This map shows the predicted likelihood of fluvial flooding based on the Environment Agency's Flood Map for Planning (Flows and the Soil) and catchment modelling studies, which may be subject to revision in the future. The Flood Map for Planning is provided on the Environment Agency website (www.gov.uk/environment-agency).
- The probability of fluvial flooding is divided into the following categories:
 Flood Zone 1 - Land having a less than 0.1% annual exceedance probability (AEP) of river flooding (<1 in 1,000 chance each year). Shown as clear on the Flood Map - all land outside Flood Zones 2 and 3.
 Flood Zone 2 - Land having between a 1% and 0.1% AEP of river flooding (between 1 in 100 and 1 in 1,000 chance each year).
 Flood Zone 3 - Land having a 1% AEP or greater of river flooding (<1 in 100 chance).
 Flood Zone 3b Functional Floodplain is defined as land where water has to flow or be stored in times of flood, or land purposely designed to flood in an extreme event (0.1% AEP). For the purpose of this SFRA, land modelled to have a probability of flooding of 5% AEP or greater has been used by Elmbridge BC as a starting point for identifying areas of Functional Floodplain. Refer to Section 2.3 of the SFRA Report for further detail of the modelling studies used to define the extents of Flood Zone 3b.

Intended Use
 This map is intended to provide a strategic overview of fluvial flood risk and should not be used to assess flood risk for individual properties.

L:\Water New4 - PROJECTS\60560565750 Elmbridge SFRA update & WCS\30 GIS

LEGEND	
	Borough Boundary
	LPAS
	Settlement Areas
Watercourses	
	Main River
	Ordinary Watercourse- Culverted
	Ordinary Watercourses- Surface
	Elmbridge Primary Rest Centres
Environment Agency Flood Zones	
	Flood Zone 2
	Flood Zone 3
	Modelled Flood Zone 3b
Environment Agency Flood Defences	
	Embankment
	High Ground
	Wall
Third Party Maintained Flood Defences	
	Embankment
	High Ground
	Wall
	Areas Benefiting from Defences

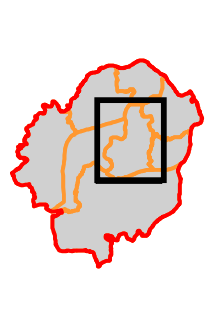

Purpose of Issue	
FINAL	
Scale at A3: 1:15,000	
Drawn	Checked
HB	SL
Approved	Date
SK	Sept 2018
THIS DRAWING IS TO BE USED ONLY FOR THE PURPOSE OF ISSUE THAT IT WAS ISSUED FOR AND IS SUBJECT TO AMENDMENT	

THIS DOCUMENT HAS BEEN PREPARED PURSUANT TO AND SUBJECT TO THE TERMS OF AECOM'S ACCEPTANCE BY ITS CLIENT. AECOM ACCEPTS NO LIABILITY FOR ANY USE OF THIS DOCUMENT OTHER THAN THAT FOR WHICH IT WAS PREPARED AND PROVIDED.

FOLLOWING AECOM'S EXPRESS AGREEMENT TO SUCH USE, AND ONLY FOR THE PURPOSES FOR WHICH IT WAS PREPARED AND PROVIDED.

Contains Environment Agency Information © Environment Agency and database right 2018. Contains Ordnance Survey data © Crown copyright and database right 2018.

Project Title	Elmbridge Borough Council Level 1 Strategic Flood Risk Assessment
Drawing Title	Flood Risk from Rivers
Esher	

Client

AECOM Infrastructure & Environment UK Limited

Midpoint
 Alcon Link
 Basingstoke
 RG21 7PP
 Telephone 01256 310300

AECOM

Drawing Number
FIGURE C11

Rev
01

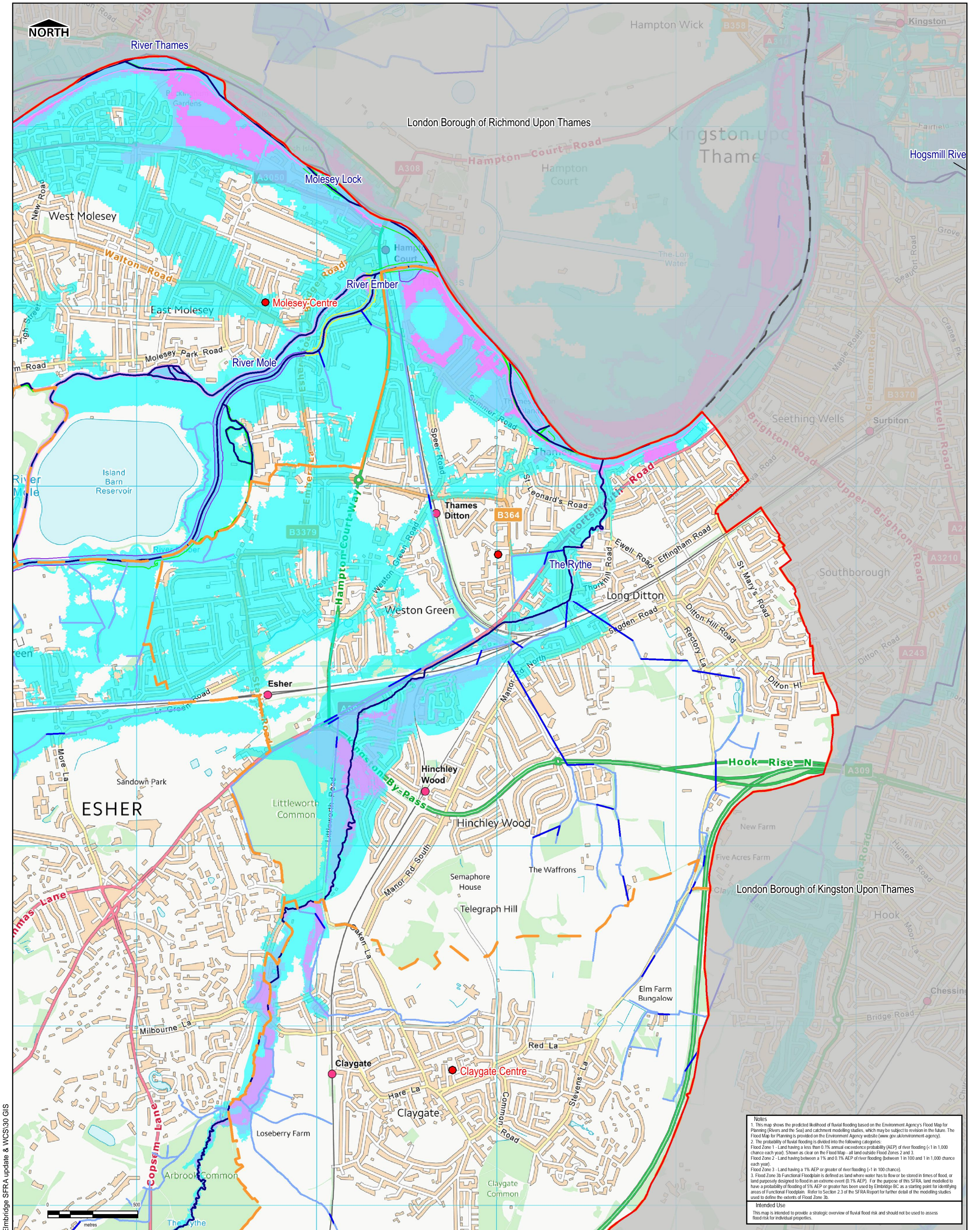

Notes

- This map shows the predicted likelihood of fluvial flooding based on the Environment Agency's Flood Map for Planning (Rivers and the Sea) and catchment modelling studies, which may be subject to revision in the future. The Flood Map for Planning is provided on the Environment Agency website (www.gov.uk/environment-agency).
- The probability of fluvial flooding is divided into the following categories:
 - Flood Zone 1 - Land having a less than 0.1% annual exceedance probability (AEP) of river flooding (<1 in 1,000 chance each year). Shown as clear on the Flood Map - all land outside Flood Zones 2 and 3.
 - Flood Zone 2 - Land having between a 1% and 0.1% AEP of river flooding (between 1 in 100 and 1 in 1,000 chance each year).
 - Flood Zone 3 - Land having a 1% AEP or greater of river flooding (<1 in 100 chance).
- Flood Zone 3b Functional Floodplain is defined as land where water has to flow or be stored in times of flood, or land purposely designed to flood in an extreme event (0.1% AEP). For the purpose of this SFRA, land modelled to have a probability of flooding of 5% AEP or greater has been used by Embridge BC as a starting point for identifying areas of Functional Floodplain. Refer to Section 2.3 of the SFRA Report for further detail of the modelling studies used to define the extents of Flood Zone 3b.

Intended Use
This map is intended to provide a strategic overview of fluvial flood risk and should not be used to assess flood risk for individual properties.

L:\Water New4 - PROJECTS\60560565750 Elbridge SFRA update & WCS\30 GIS

LEGEND	
	Borough Boundary
	LPAS
	Settlement Areas
	Watercourses
	Main River
	Ordinary Watercourse- Culverted
	Ordinary Watercourses- Surface
	Elbridge Primary Rest Centres
Environment Agency Flood Zones	
	Flood Zone 2
	Flood Zone 3
	Modelled Flood Zone 3b
Environment Agency Flood Defences	
	Embankment
	High Ground
	Wall
Third Party Maintained Flood Defences	
	Embankment
	High Ground
	Wall
	Areas Benefiting from Defences

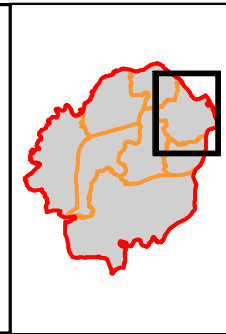

Purpose of Issue	
FINAL	
Revision Details	
By	Check
CHK	Date
Suffix	

THIS DOCUMENT HAS BEEN PREPARED PURSUANT TO AND SUBJECT TO THE TERMS OF AECOM'S APPOINTMENT BY ITS CLIENT. AECOM ACCEPTS NO LIABILITY FOR ANY USE OF THIS DOCUMENT OTHER THAN BY ITS ORIGINAL CLIENT OR FOLLOWING AECOM'S EXPRESS AGREEMENT TO SUCH USE, AND ONLY FOR THE PURPOSES FOR WHICH IT WAS PREPARED AND PROVIDED.

Scale at A3: 1:15,000

Drawn	HB	Checked	SL
Approved	SK	Date	Sept 2018

THIS DRAWING IS TO BE USED ONLY FOR THE PURPOSE OF ISSUE THAT IT WAS ISSUED FOR AND IS SUBJECT TO AMENDMENT

Contains Environment Agency Information © Environment Agency and database right 2018. Contains Ordnance Survey data © Crown copyright and database right 2018.

Project Title
Elbridge Borough Council Level 1 Strategic Flood Risk Assessment

Drawing Title
Flood Risk from Rivers Thames Ditton

Client

AECOM Infrastructure & Environment UK Limited
Midpoint
Aleccon Link
Basingstoke
RG21 7PP
Telephone 01256 310300

Drawing Number
FIGURE C12

Rev
01

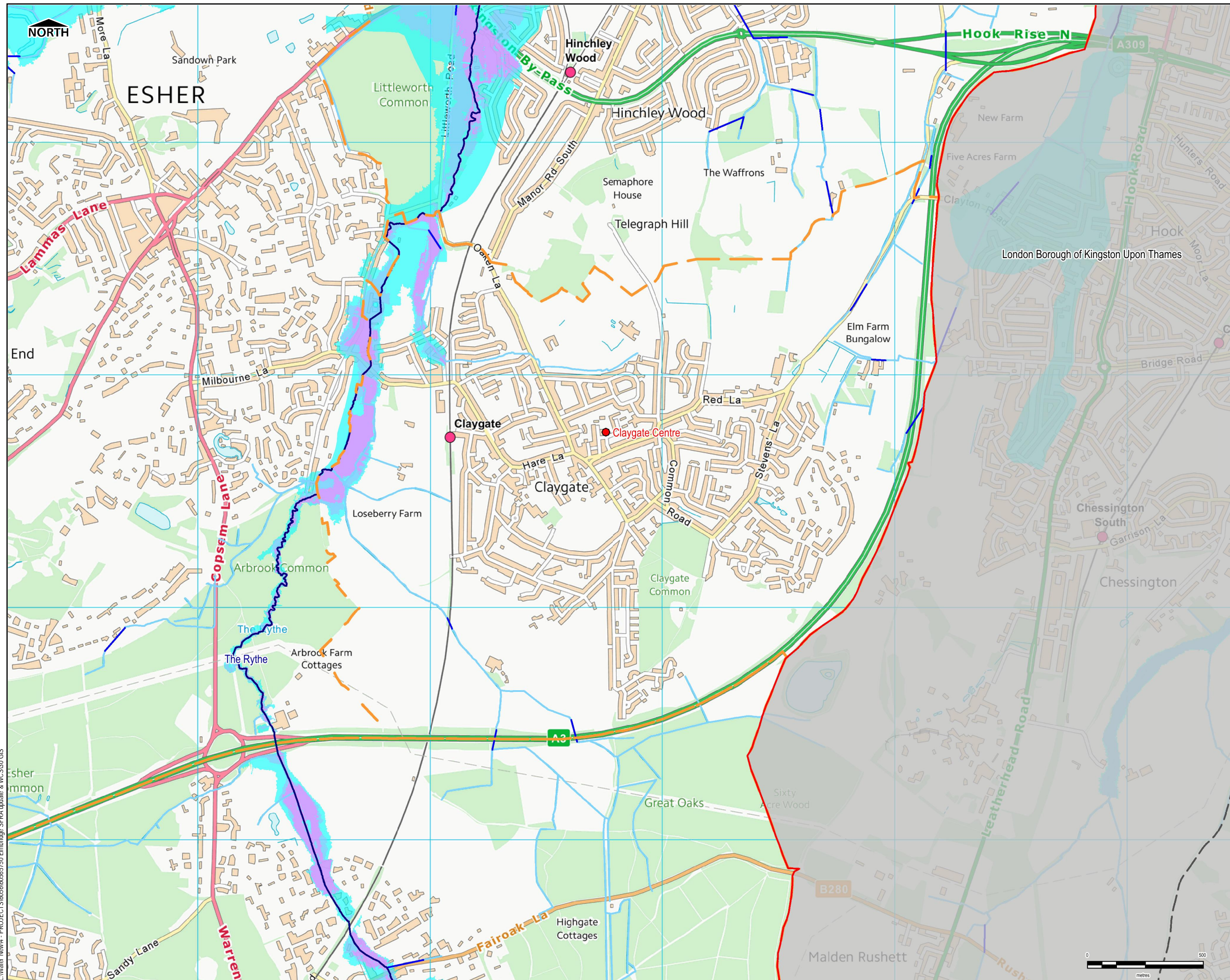

- Borough Boundary
- LPAS
- Settlement Areas
- Watercourses**
- Main River
- Ordinary Watercourse- Culverted
- Ordinary Watercourses- Surface
- Environment Agency Flood Zones**
- Flood Zone 2
- Flood Zone 3
- Modelled Flood Zone 3b
- Environment Agency Flood Defences**
- Embankment
- High Ground
- Wall
- Third Party Maintained Flood Defences**
- Embankment
- High Ground
- Wall
- Areas Benefitting from Defences
- + Elbridge Primary Rest Centres

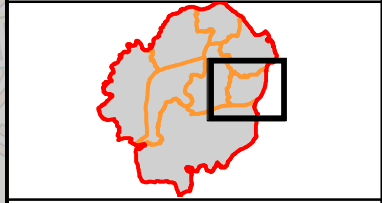

Notes

1. This map shows the predicted likelihood of fluvial flooding based on the Environment Agency's Flood Map for Planning (Rivers and the Sea) and catchment modelling studies, which may be subject to revision in the future. The Flood Map for Planning is provided on the Environment Agency website (www.gov.uk/environment-agency).
2. The probability of fluvial flooding is divided into the following categories:
 Flood Zone 1 - Land having a less than 0.1% annual exceedance probability (AEP) of river flooding (-1 in 1,000 chance each year). Shown as clear on the Flood Map - all land outside Flood Zones 2 and 3.
 Flood Zone 2 - Land having between a 1% and 0.1% AEP of river flooding (-1 in 100 and 1 in 1,000 chance each year).
 Flood Zone 3 - Land having a 1% AEP or greater of river flooding (-1 in 100 chance).
 Flood Zone 3b Functional Floodplain is defined as land where water has to flow or be stored in times of flood, or land purposely designed to flood in an extreme event (0.1% AEP). For the purpose of this SFRA, land modelled to have a probability of flooding of 5% AEP or greater has been used by Elbridge BC as a starting point for identifying areas of Functional Floodplain. Refer to Section 2.3 of the SFRA Report for further detail of the modelling studies used to define the extents of Flood Zone 3b.

Intended Use
 This map is intended to provide a strategic overview of fluvial flood risk and should not be used to assess flood risk for individual properties.

Contains Environment Agency information © Environment Agency and database right 2018. Contains Ordnance Survey data © Crown copyright and database right 2018.

Purpose of Issue
FINAL



Project Title
 Elbridge Borough Council Level 1 Strategic Flood Risk Assessment

Drawing Title
 Flood Risk from Rivers Claygate

Drawn HB	Checked SL	Approved SK	Date September 2018
-------------	---------------	----------------	------------------------

Internal Project No.
 60565750

Scale at A3
 1:15,000

THIS DOCUMENT HAS BEEN PREPARED PURSUANT TO AND SUBJECT TO THE TERMS OF ACCEPTANCE AGREEMENT BY ITS CLIENT. ACCORRESPONSIBILITY FOR ANY USE OF THIS DOCUMENT OTHER THAN BY ITS ORIGINAL CLIENT OR FOR ANY REUSE OF THIS DOCUMENT WITHOUT THE WRITTEN AGREEMENT OF AECOM IS EXPRESSLY FORBIDDEN AND ONLY FOR THE PURPOSES FOR WHICH IT WAS PREPARED AND PROVIDED.

AECOM Infrastructure & Environment UK Limited
 Midpoint
 Alcon Link
 Basingstoke
 RG21 7PP
 Telephone 01256 310300

Drawing Number
 FIGURE C13

Rev
 01

L:\Water New\4 - PROJECTS\60565750 Elbridge SFRA update & WCS30 GIS

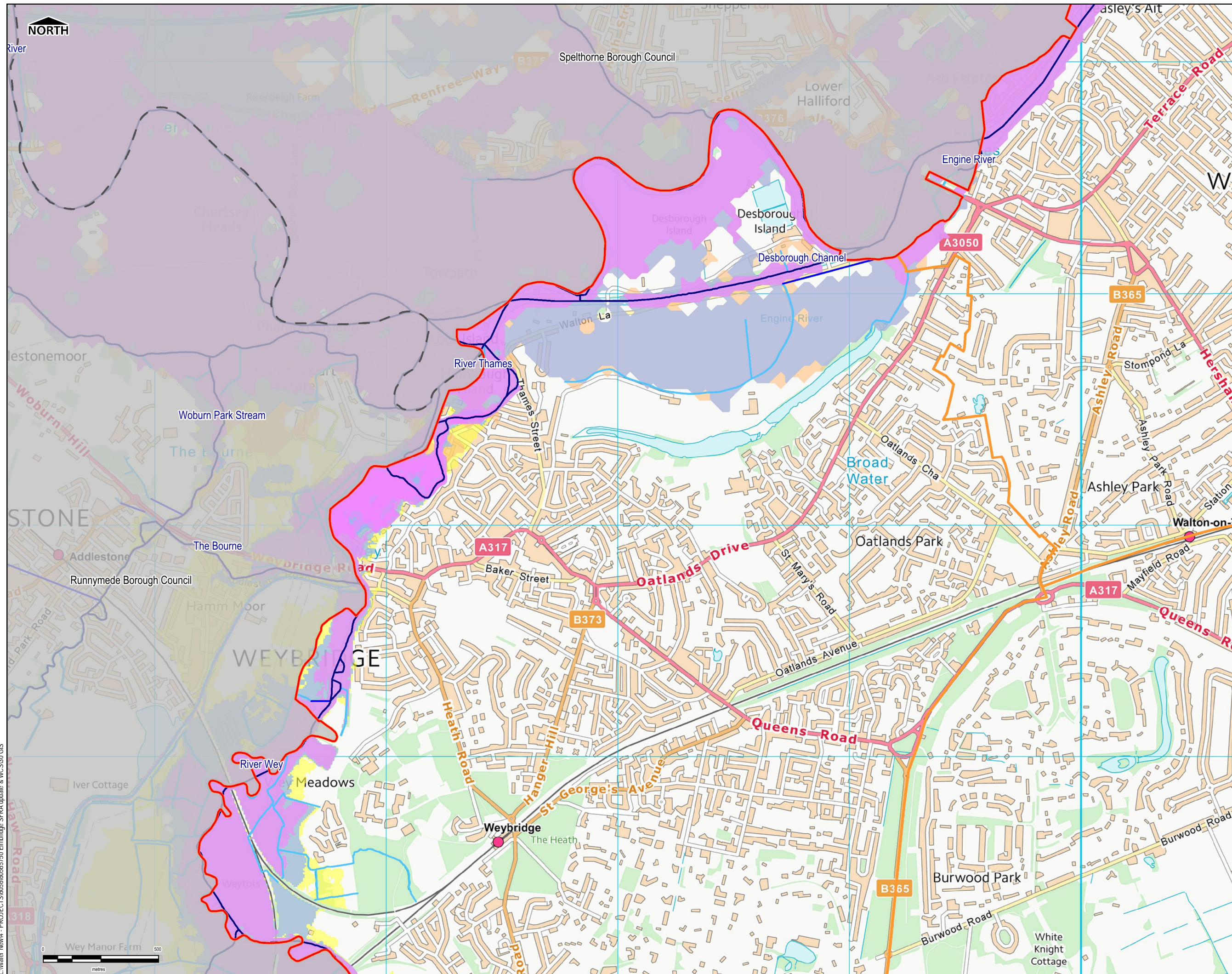

LEGEND

- Borough Boundary
- LPAS
- Settlement Areas

Watercourses

- Main River
- Ordinary Watercourses- Culverted
- Ordinary Watercourses- Surface

Modelled Flood Outlines

- Modelled 1 in 100 year (1 percent AEP)
- Modelled 1 in 20 year (5 percent AEP)

Climate Change modelled Outlines

- Climate Change-70 percent
- Climate Change- 20 percent

Notes

- This map shows the predicted likelihood of fluvial flooding based on flood modelling studies (which may be subject to revision in the future). Please refer to Section 2.3 of the SFRA Report for further detail of the modelling studies used to define the extents of flooding.
- The probability of fluvial flooding is divided into the following categories:
 - Land having a 0.1% annual exceedance probability (AEP) of river flooding (1 in 1,000 chance each year).
 - Land having a 1% AEP of river flooding (between 1 in 100 chance each year).
 - Land having a 5% AEP of river flooding (1 in 20 chance).
- The modelling of the River Wey defines the extent of flooding including allowances for climate change during the 1% (1 in 100 year) plus 70% (Upper 2080).
- The modelling of the River Thames defines the extent of flooding including allowances for climate change during the 1% (1 in 100 year) plus 20%.

Intended Use

This map is intended to provide a strategic overview of fluvial flood risk and should not be used to assess flood risk for individual properties.

Contains Environment Agency information © Environment Agency and database right 2018. Contains Ordnance Survey data © Crown copyright and database right 2018.

Purpose of Issue

FINAL

Client

Project Title

Elmbridge Borough Council Level 1 Strategic Flood Risk Assessment

Drawing Title

Modelled Flood Outlines Weybridge (View 1)

Drawn	Checked	Approved	Date
HB	SL	SK	September 2018

Internal Project No. 60565750 **Scale at A3** 1:15,000

THIS DOCUMENT HAS BEEN PREPARED PURSUANT TO AND SUBJECT TO THE TERMS OF A CONTRACT AGREEMENT BY ITS CLIENT. ACCORDING TO THE LIABILITY FOR ANY USE OF THIS DOCUMENT OTHER THAN BY ITS ORIGINAL CLIENT OR FOR ANY OTHER PURPOSES FOR WHICH IT WAS PREPARED AND PROVIDED.

AECOM Infrastructure & Environment UK Limited

Midpoint
Alencon Link
Basingstoke
RG21 7PP
Telephone 01256 310300

Drawing Number FIGURE D1 **Rev** 01

L:\Water New\4 - PROJECTS\60565750 Elmbridge SFRA update & WCS30 GIS

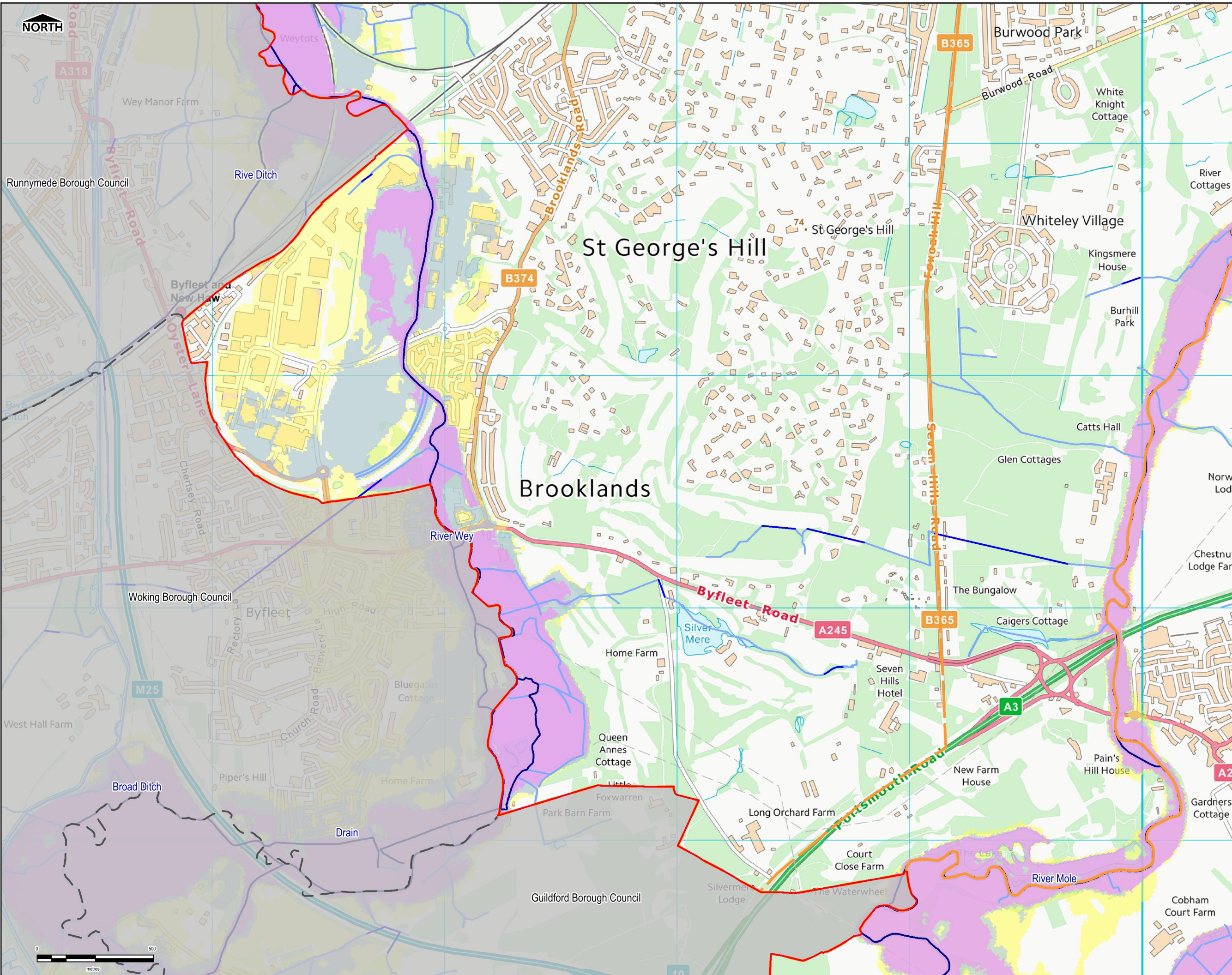

LEGEND

- Borough Boundary
- LPAS
- Settlement Areas
- Watercourses
 - Main River
 - Ordinary Watercourses- Culverted
 - Ordinary Watercourses- Surface
- Modelled Flood Outlines
 - Modelled 1 in 100 year (1 percent AEP)
 - Modelled 1 in 20 year (5 percent AEP)
- Climate Change Modelled Outlines
 - Climate Change 70 percent

Notes

- This map shows the predicted likelihood of fluvial flooding based on flood modelling studies (which may be subject to revision in the future). Please refer to Section 2.3 of the SFRA Report for further detail of the modelling studies used to define the extents of flooding.
- The probability of fluvial flooding is divided into the following categories:
 - Land having a 0.1% annual exceedance probability (AEP) of river flooding (1 in 1,000 chance each year).
 - Land having a 1% AEP of river flooding (between 1 in 100 chance each year).
 - Land having a 5% AEP of river flooding (1 in 20 chance).
- The modelling of the River Wey and River Mole defines the extent of flooding including allowances for climate change during the 1% (1 in 100 year) plus 70% (Upper 2080)

Intended Use
This map is intended to provide a strategic overview of fluvial flood risk and should not be used to assess flood risk for individual properties.

Contains Environment Agency information © Environment Agency and database right 2018. Contains Ordnance Survey data © Crown copyright and database right 2018.

Purpose of Issue
FINAL

Client
 Elmbridge Borough Council

Project Title
Elmbridge Borough Council Level 1 Strategic Flood Risk Assessment

Drawing Title
Modelled Flood Outlines Weybridge (View 2)

Drawn	Checked	Approved	Date
HB	SL	SK	September 2018

Internal Project No. 60565750 **Scale at A3** 1:15,000

THIS DOCUMENT HAS BEEN PREPARED PURSUANT TO AND SUBJECT TO THE TERMS OF A CLIENT'S AGREEMENT TO WHICH THIS DOCUMENT IS REFERRED. THE CLIENT OR THE DOCUMENT ORIGINATOR IS NOT RESPONSIBLE FOR ANY USE OF THIS DOCUMENT OTHER THAN BY ITS ORIGINAL CLIENT OR FOR ANY LOSS OR DAMAGE OF ANY KIND ARISING FROM SUCH USE. AND ONLY FOR THE PURPOSES FOR WHICH IT WAS PREPARED AND PROVIDED.

AECOM Infrastructure & Environment UK Limited
Midpoint
Alcon Link
Basingstoke
RG21 7PP
Telephone 01256 310300

AECOM

Drawing Number	Rev
FIGURE D2	01

L:\Water New\4 - PROJECTS\60565750 Elmbridge SFRA update & WCS30 GIS



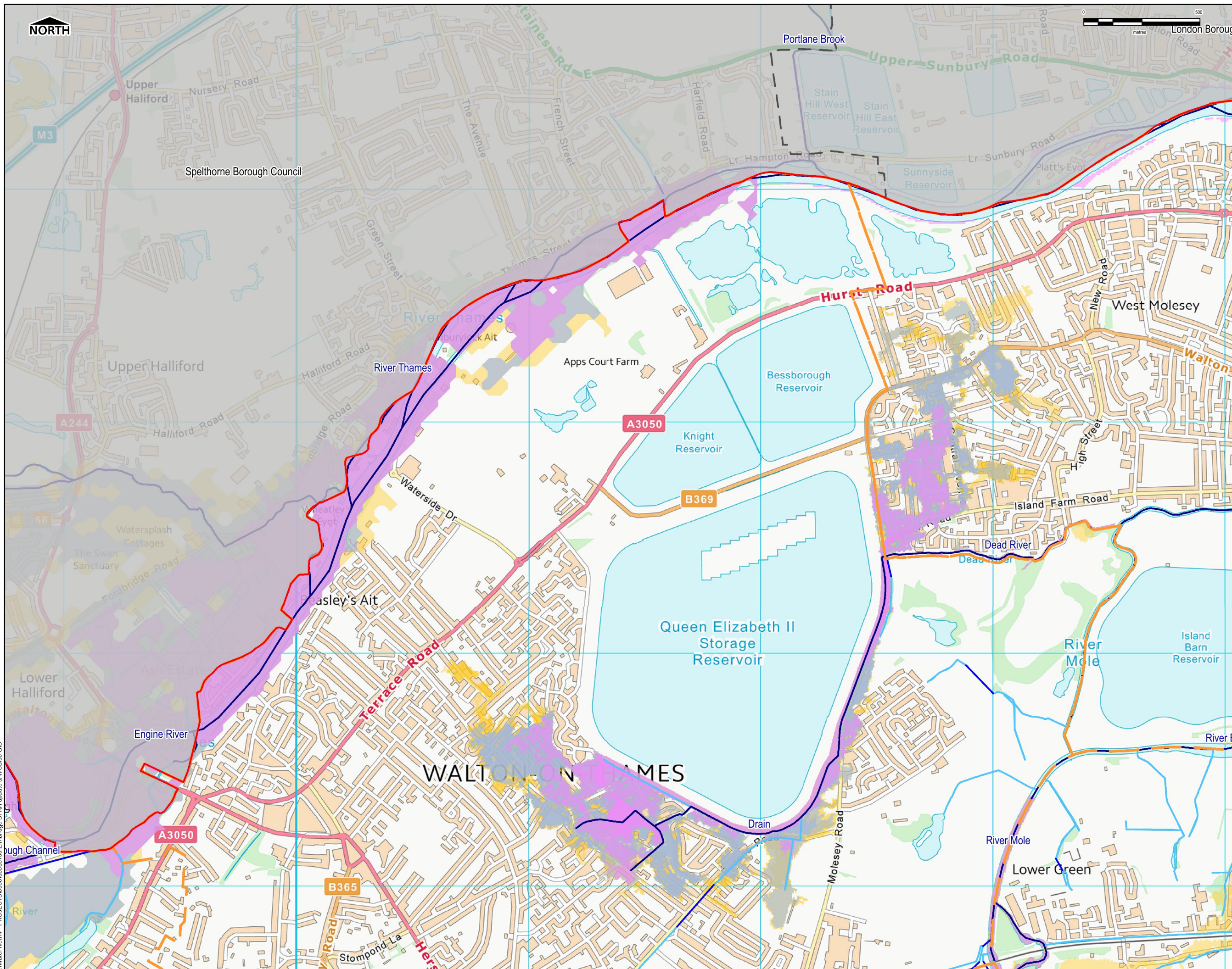

NORTH

- LEGEND**
- Borough Boundary
 - LPAS
 - Settlement Areas
- Watercourses**
- Main River
 - Ordinary Watercourses- Culverted
 - Ordinary Watercourses- Surface
- Modelled Flood Outlines**
- Modelled 1 in 100 year (1 percent AEP)
 - Modelled 1 in 20 year (5 percent AEP)
- Climate Change Modelled Outlines**
- Climate Change 70 percent
 - Climate Change 20 percent

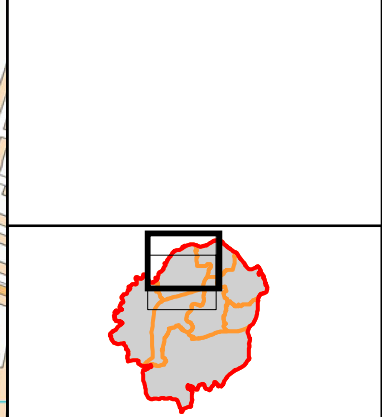

Notes

1. This map shows the predicted likelihood of fluvial flooding based on flood modelling studies (which may be subject to revision in the future). Please refer to Section 2.3 of the SFRA Report for further detail of the modelling studies used to define the extents of flooding.
2. The probability of fluvial flooding is divided into the following categories:
Land having a 0.1% annual exceedance probability (AEP) of river flooding (1 in 1,000 chance each year).
Land having a 1% AEP of river flooding (between 1 in 100 chance each year).
Land having a 5% AEP of river flooding (1 in 20 chance).
3. The modelling of the Middle Mole defines the extent of flooding including allowances for climate change during the 1% (1 in 100 year) plus 70% (Upper 2080).
4. The modelling of the River Thames, Dead River and Lower Mole defines the extent of flooding including allowances for climate change during the 1% (1 in 100 year) plus 20%

Intended Use
This map is intended to provide a strategic overview of fluvial flood risk and should not be used to assess flood risk for individual properties.

Contains Environment Agency information © Environment Agency and database right 2018. Contains Ordnance Survey data © Crown copyright and database right 2018.

Purpose of Issue
FINAL



Project Title
Elmbridge Borough Council Level 1 Strategic Flood Risk Assessment

Drawing Title
Modelled Flood Outlines Walton on Thames (View 1)

Drawn	Checked	Approved	Date
HB	SL	SK	September 2018
Internal Project No. 60565750		Scale at A3 1:15,000	

THIS DOCUMENT HAS BEEN PREPARED PURSUANT TO AND SUBJECT TO THE TERMS OF A CONTRACT ENTERED INTO BETWEEN THE CLIENT AND AECOM. THE CLIENT ACCEPTS RESPONSIBILITY FOR ANY USE OF THIS DOCUMENT OTHER THAN BY ITS ORIGINAL CLIENT OR FOR ANY PURPOSES FOR WHICH IT WAS PREPARED AND PROVIDED.

AECOM Infrastructure & Environment UK Limited
Midpoint
Alconon Link
Basingstoke
RG21 7PP
Telephone 01256 310300

Drawing Number
FIGURE D3

Rev
01

L:\Water New4 - PRO\PROJECTS\60565750 Elmbridge SFRA update & WCS30 GIS

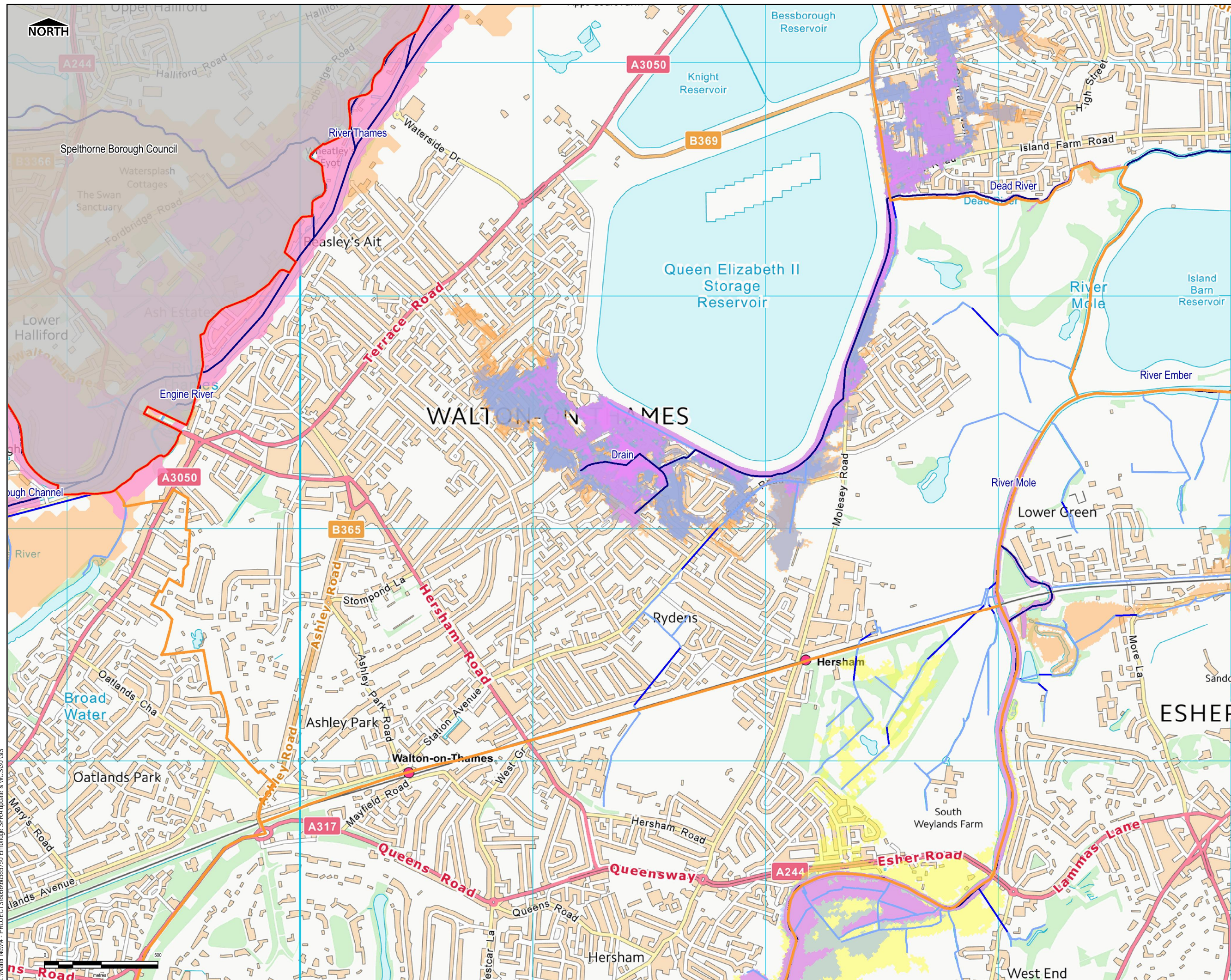

- LEGEND**
- Borough Boundary
 - LPAS
 - Settlement Areas
- Watercourses**
- Main Rivers
 - Ordinary Watercourses- Culverted
 - Ordinary Watercourses- Surface
- Modelled Flood Outlines**
- Modelled 1 in 100 year (1 percent AEP)
 - Modelled 1 in 20 year (5 percent AEP)
- Climate Change Modelled Outlines**
- Climate Change 70 percent
 - Climate Change 20 percent

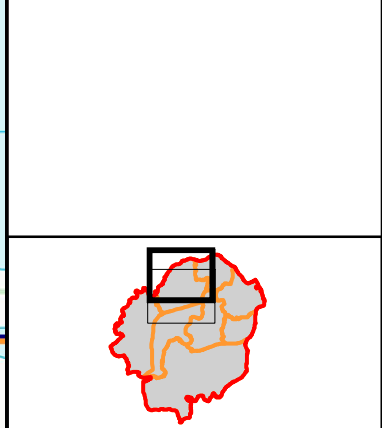

Notes

1. This map shows the predicted likelihood of fluvial flooding based on flood modelling studies (which may be subject to revision in the future). Please refer to Section 2.3 of the SFRA Report for further detail of the modelling studies used to define the extents of flooding.
2. The probability of fluvial flooding is divided into the following categories:
 Land having a 0.1% annual exceedance probability (AEP) of river flooding (1 in 1,000 chance each year).
 Land having a 1% AEP of river flooding (between 1 in 100 chance each year).
 Land having a 5% AEP of river flooding (1 in 20 chance).
3. The modelling of the Middle Mole defines the extent of flooding including allowances for climate change during the 1% (1 in 100 year) plus 70% (Upper 2080).
4. The modelling of the River Thames, Dead River and Lower Mole defines the extent of flooding including allowances for climate change during the 1% (1 in 100 year) plus 20%

Intended Use
 This map is intended to provide a strategic overview of fluvial flood risk and should not be used to assess flood risk for individual properties.

Contains Environment Agency information © Environment Agency and database right 2018. Contains Ordnance Survey data © Crown copyright and database right 2018.

Purpose of Issue
 FINAL



Project Title
 Elmbridge Borough Council Level 1 Strategic Flood Risk Assessment

Drawing Title
 Modelled Flood Outlines Walton on Thames (View 2)

Drawn	Checked	Approved	Date
HB	SL	SK	September 2018

Internal Project No.
 60565750

Scale
 A3
 1:15,000

THIS DOCUMENT HAS BEEN PREPARED PURSUANT TO AND SUBJECT TO THE TERMS OF A CLIENT AGREEMENT BY ITS CLIENT. ACCORDING TO LIABILITY FOR ADVISE OF THIS DOCUMENT OTHER THAN BY ITS ORIGINAL CLIENT OR PROVIDER OF THIS DOCUMENT IS EXPRESSLY AGREED TO DISUSE, AND ONLY FOR THE PURPOSES FOR WHICH IT WAS PREPARED AND PROVIDED.



Drawing Number
 FIGURE D4

Rev
 01

L:\Water New\4 - PROJECTS\60565750 Elmbridge SFRA update & WCS30 GIS

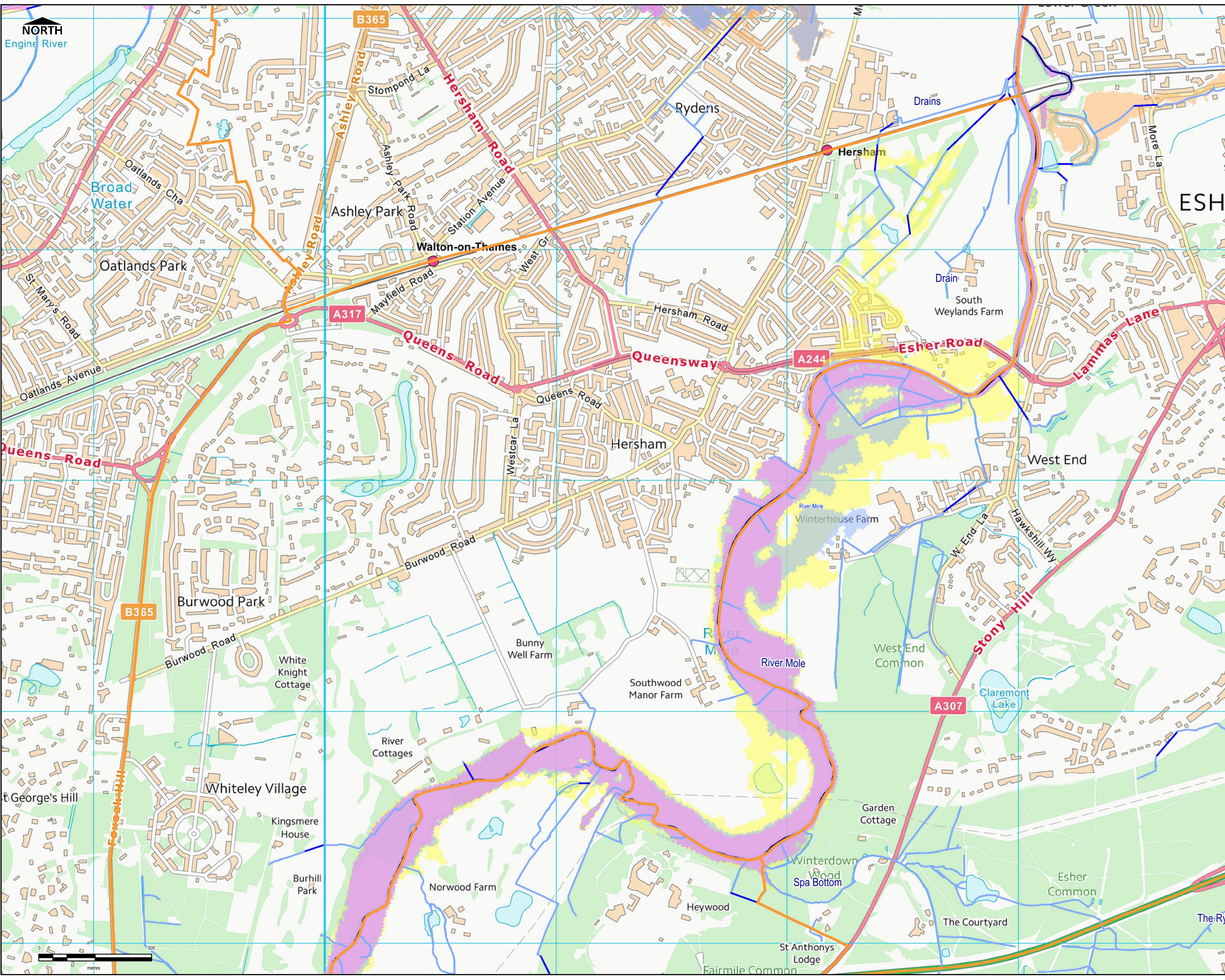

LEGEND

- Borough Boundary
- LPAS
- Settlement Areas

Watercourses

- Main River
- Ordinary Watercourses- Culverted
- Ordinary Watercourses- Surface

Modelled Flood Outlines

- Modelled 1 in 100 year (1 percent AEP)
- Modelled 1 in 20 year (5 percent AEP)

Climate Change Modelled Outlines

- Climate Change- 70 percent
- Climate Change- 20 percent

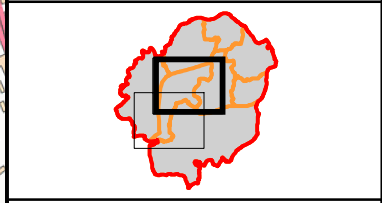

Notes

- This map shows the predicted likelihood of fluvial flooding based on flood modelling studies (which may be subject to revision in the future). Please refer to Section 2.3 of the SFRA Report for further detail of the modelling studies used to define the extents of flooding.
- The probability of fluvial flooding is divided into the following categories:
 Land having a 0.1% annual exceedance probability (AEP) of river flooding (1 in 1,000 chance each year).
 Land having a 1% AEP of river flooding (between 1 in 100 chance each year).
 Land having a 5% AEP of river flooding (1 in 20 chance).
- The modelling of the Middle Mole defines the extent of flooding including allowances for climate change during the 1% (1 in 100 year) plus 70% (Upper 2080).
- The modelling of the Dead River and the Lower Mole defines the extent of flooding including allowances for climate change during the 1% (1 in 100 year) plus 20%.

Intended Use
 This map is intended to provide a strategic overview of fluvial flood risk and should not be used to assess flood risk for individual properties.

Contains Environment Agency information © Environment Agency and database right 2018. Contains Ordnance Survey data © Crown copyright and database right 2018.

Purpose of Issue
 FINAL

Client
 Elmbridge Borough Council

Project Title
 Elmbridge Borough Council Level 1 Strategic Flood Risk Assessment

Drawing Title
 Modelled Flood Outlines Hersham (View 1)

Drawn	Checked	Approved	Date
HB	SL	SK	September 2018

Internal Project No.	Scale at A3
60565750	1:15,000

THIS DOCUMENT HAS BEEN PREPARED PURSUANT TO AND SUBJECT TO THE TERMS OF ACOM'S AGREEMENT WITH ITS CLIENT. ACOM ACCEPTS NO LIABILITY FOR ANY USE OF THIS DOCUMENT OTHER THAN BY ITS ORIGINAL CLIENT OR FOR ANY PURPOSES FOR WHICH IT WAS PREPARED AND PROVIDED.

AECOM Infrastructure & Environment UK Limited
 Midpoint
 Alencon Link
 Basingstoke
 RG24 7PP
 Telephone 01256 310300

Drawing Number	Rev
FIGURE D5	01

L:\Water New\4 - PROJECTS\60565750 Elmbridge SFRA update & WCS30 GIS



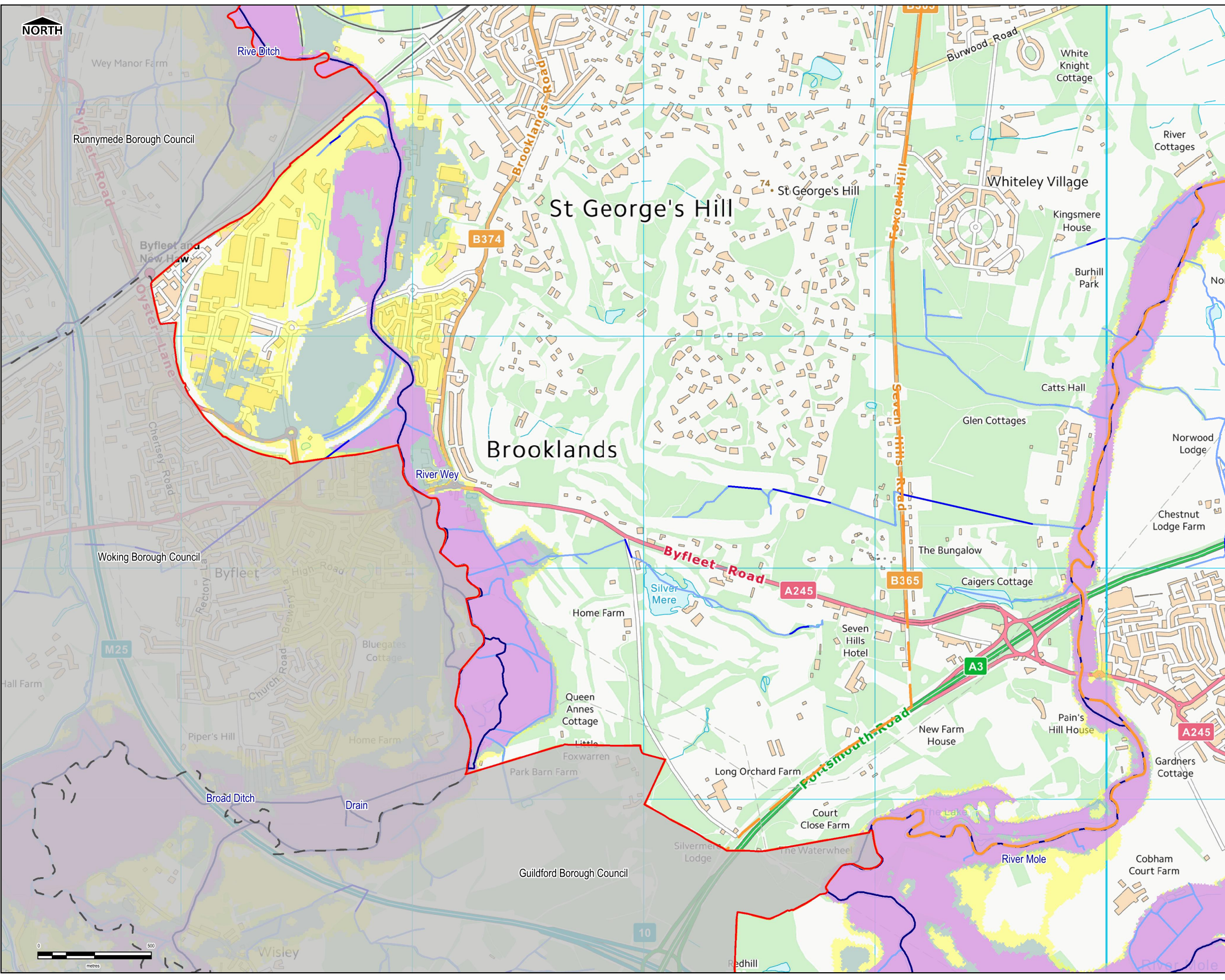

LEGEND

- Borough Boundary
- LPAS
- Settlement Areas
- Watercourses
 - Main River
 - Ordinary Watercourses- Culverted
 - Ordinary Watercourses- Surface
- Modelled Flood Outlines
 - Modelled 1 in 100 year (1 percent AEP)
 - Modelled 1 in 20 year (5 percent AEP)
- Climate Change Modelled Outlines
 - Climate Change 70 percent

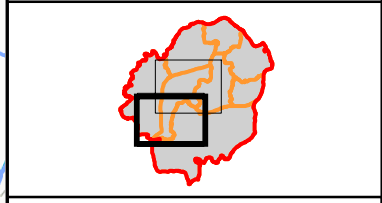

Notes

- This map shows the predicted likelihood of fluvial flooding based on flood modelling studies (which may be subject to revision in the future). Please refer to Section 2.3 of the SFRA Report for further detail of the modelling studies used to define the extents of flooding.
- The probability of fluvial flooding is divided into the following categories:
 - Land having a 0.1% annual exceedance probability (AEP) of river flooding (1 in 1,000 chance each year).
 - Land having a 1% AEP of river flooding (between 1 in 100 chance each year).
 - Land having a 5% AEP of river flooding (1 in 20 chance).
- The modelling of the River Wey and River Mole defines the extent of flooding including allowances for climate change during the 1% (1 in 100 year) plus 70% (Upper 2080).

Intended Use
 This map is intended to provide a strategic overview of fluvial flood risk and should not be used to assess flood risk for individual properties.

Contains Environment Agency information © Environment Agency and database right 2018. Contains Ordnance Survey data © Crown copyright and database right 2018.

Purpose of Issue
 FINAL

Client
 Elmbridge Borough Council

Project Title
 Elmbridge Borough Council Level 1 Strategic Flood Risk Assessment

Drawing Title
 Modelled Flood Outlines Hersham (View 2)

Drawn	Checked	Approved	Date
HB	SL	SK	September 2018

Internal Project No.	Scale at A3
60565750	1:15,000

THIS DOCUMENT HAS BEEN PREPARED PURSUANT TO AND SUBJECT TO THE TERMS OF A COMPLYMENT BY ITS CLIENT. ACCORDING TO LIABILITY FOR A USE OF THIS DOCUMENT OTHER THAN BY ITS ORIGINAL CLIENT OR FOR PURPOSES FOR WHICH IT WAS PREPARED AND PROVIDED.

AECOM Infrastructure & Environment UK Limited
 Midpoint
 Alconon Link
 Basingstoke
 RG22 7PP
 Telephone 01256 310300

Drawing Number	Rev
FIGURE D6	01

L:\Water New\4 - PROJECTS\60565750 Elmbridge SFRA update & WCS30 GIS



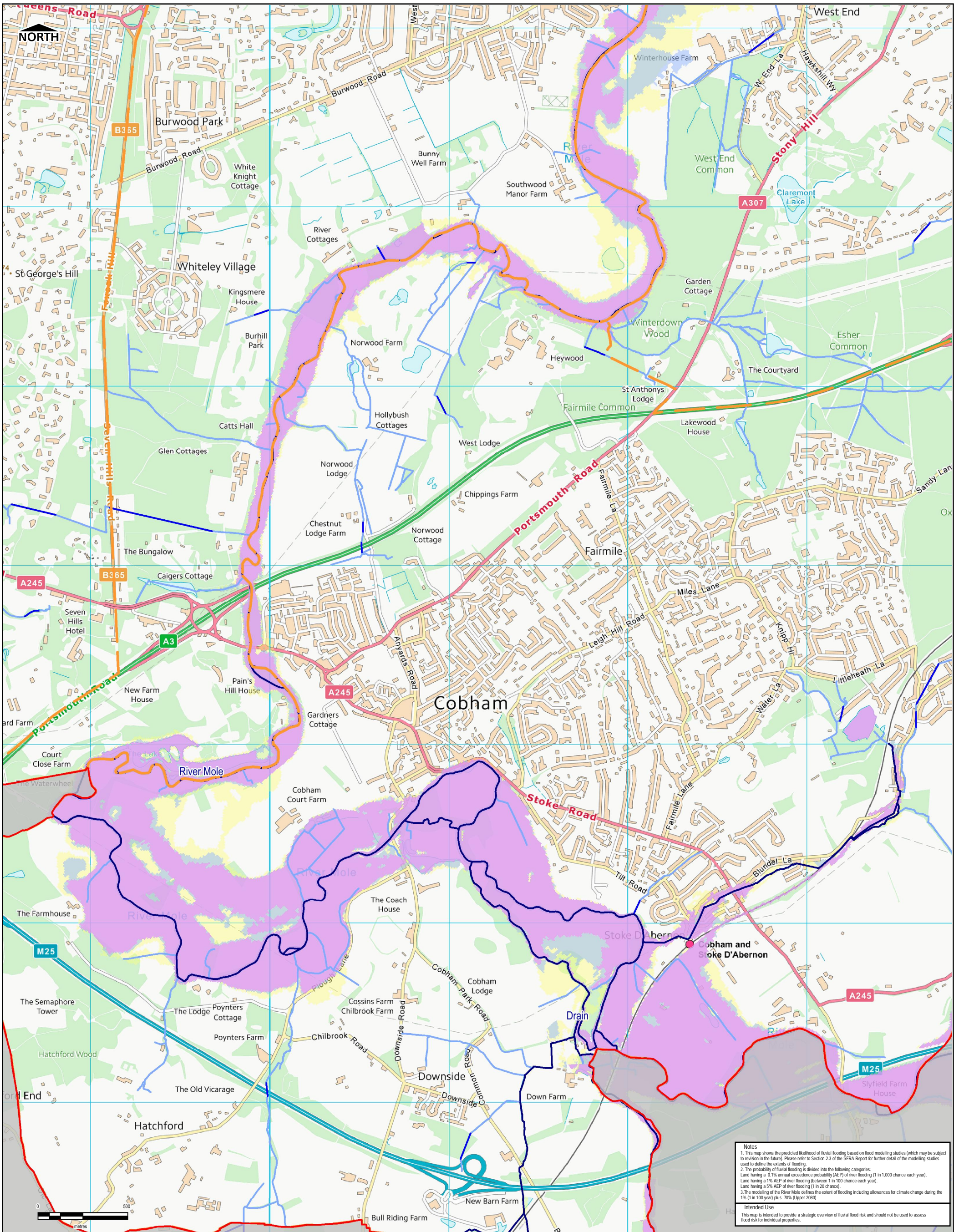

Notes

- This map shows the predicted likelihood of fluvial flooding based on flood modelling studies (which may be subject to revision in the future). Please refer to Section 2.3 of the SFRA Report for further detail of the modelling studies used to define the extents of flooding.
- The probability of fluvial flooding is divided into the following categories:
 Land having a 0.1% annual exceedance probability (AEP) of river flooding (1 in 1,000 chance each year).
 Land having a 1% AEP of river flooding (between 1 in 100 chance each year).
 Land having a 5% AEP of river flooding (0 in 20 chance).
- The modelling of the River Mole defines the extent of flooding including allowances for climate change during the 1% (1 in 100 year) plus 70% (Upper 2080).

Intended Use
 This map is intended to provide a strategic overview of fluvial flood risk and should not be used to assess flood risk for individual properties.

LEGEND	
	Borough Boundary
	LPAS
	Settlement Areas
Watercourses	
	Main River
	Ordinary Watercourse- Culverted
	Ordinary Watercourses- Surface
Modelled Flood Outlines	
	Modelled 1 in 100 year (1 percent AEP)
	Modelled 1 in 20 year (5 percent AEP)
Climate Change Modelled Outlines	
	Climate Change 70 percent

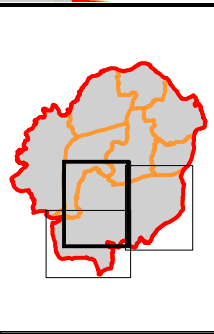

Purpose of Issue	
FINAL	
By	Check
CHK	SK
Date	Date
	Sept 2018

THIS DOCUMENT HAS BEEN PREPARED PURSUANT TO AND SUBJECT TO THE TERMS OF AECOM'S AGREEMENT BY ITS CLIENT. AECOM ACCEPTS NO LIABILITY FOR ANY USE OF THIS DOCUMENT OTHER THAN BY ITS ORIGINAL CLIENT OR FOLLOWING AECOM'S EXPRESS AGREEMENT TO SUCH USE, AND ONLY FOR THE PURPOSES FOR WHICH IT WAS PREPARED AND PROVIDED.

Scale at A3: 1:15,000

Drawn HB Checked SL

Approved SK Date Sept 2018

THIS DRAWING IS TO BE USED ONLY FOR THE PURPOSE OF ISSUE THAT IT WAS ISSUED FOR AND IS SUBJECT TO AMENDMENT

Contains Environment Agency Information © Environment Agency and database right 2018. Contains Ordnance Survey data © Crown copyright and database right 2018.

Project Title
Elbridge Borough Council Level 1 Strategic Flood Risk Assessment

Drawing Title
Modelled Flood Outlines Cobham, Oxshott, Stoke D'Abernon & Downside (View 1)

Client
 Elbridge Borough Council

AECOM Infrastructure & Environment UK Limited
 Midpoint
 Alcon Link
 Basingstoke
 RG21 7PP
 Telephone 01256 310300

AECOM

Drawing Number
FIGURE D7

Rev
01

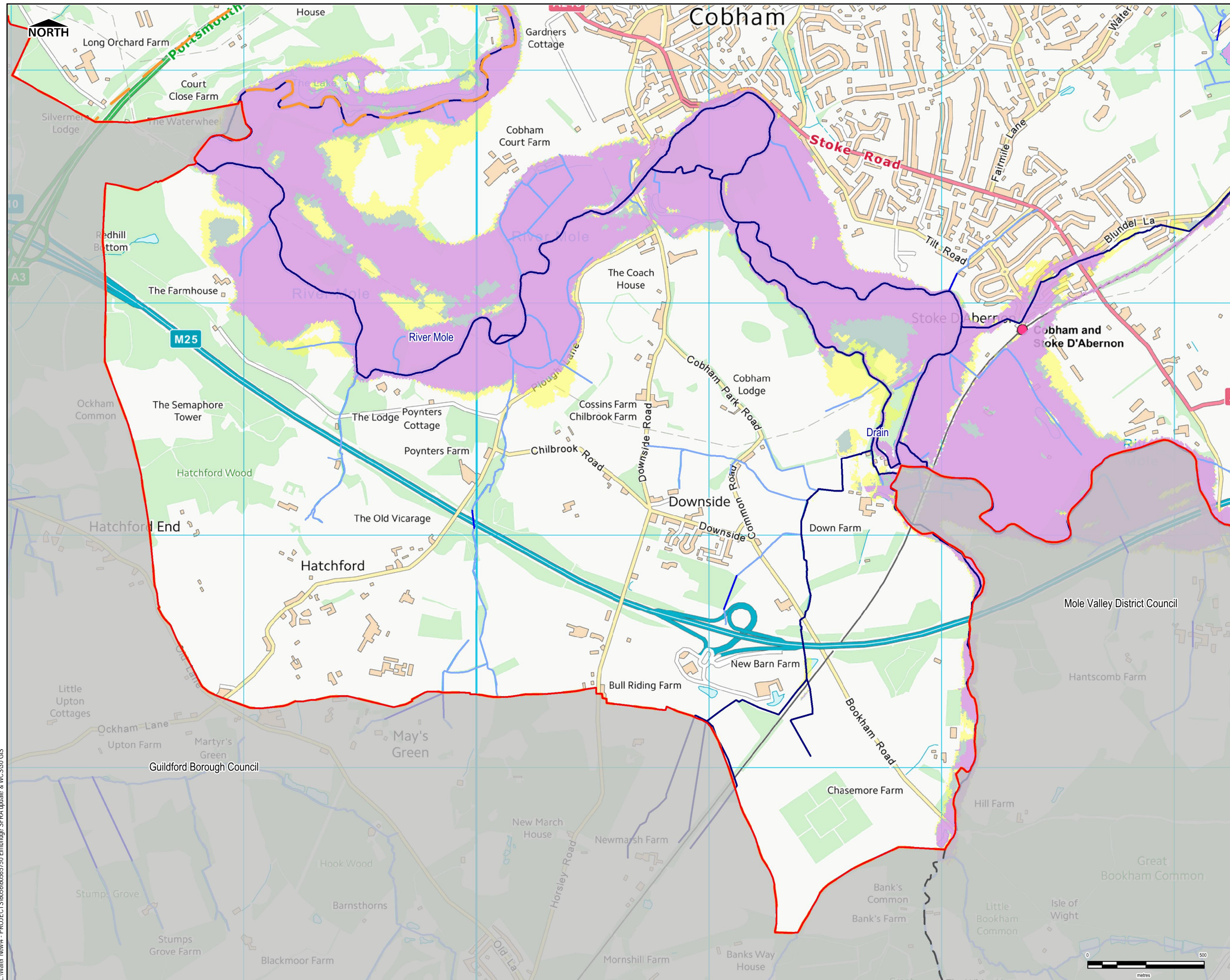

LEGEND

- Borough Boundary
- LPAS
- Settlement Areas
- Watercourses
 - Main River
 - Ordinary Watercourses- Culverted
 - Ordinary Watercourses- Surface
- Modelled Flood Outlines
 - Modelled 1 in 100 year (1 percent AEP)
 - Modelled 1 in 20 year (5 percent AEP)
- Climate Change Modelled Outlines
 - Climate Change 70 percent

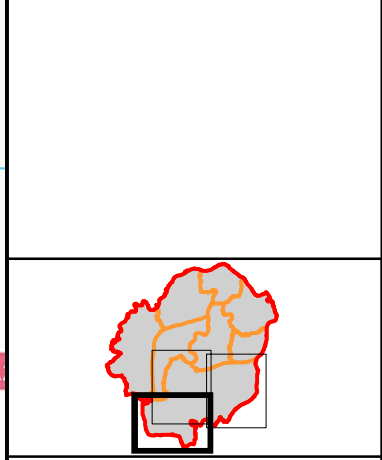

Notes

- This map shows the predicted likelihood of fluvial flooding based on flood modelling studies (which may be subject to revision in the future). Please refer to Section 2.3 of the SFRA Report for further detail of the modelling studies used to define the extents of flooding.
- The probability of fluvial flooding is divided into the following categories:
 - Land having a 0.1% annual exceedance probability (AEP) of river flooding (1 in 1,000 chance each year).
 - Land having a 1% AEP of river flooding (between 1 in 100 chance each year).
 - Land having a 5% AEP of river flooding (1 in 20 chance).
- The modelling of the River Mole defines the extent of flooding including allowances for climate change during the 1% (1 in 100 year) plus 70% (Upper 2080).

Intended Use
 This map is intended to provide a strategic overview of fluvial flood risk and should not be used to assess flood risk for individual properties.

Contains Environment Agency information © Environment Agency and database right 2018. Contains Ordnance Survey data © Crown copyright and database right 2018.

Purpose of Issue
 FINAL

Client
 Elbridge Borough Council

Project Title
 Elbridge Borough Council Level 1 Strategic Flood Risk Assessment

Drawing Title
 Modelled Flood Outlines Cobham (View 2)

Drawn HB	Checked SL	Approved SK	Date September 2018
Internal Project No. 60565750		Scale at A3 1:15,000	

THIS DOCUMENT HAS BEEN PREPARED PURSUANT TO AND SUBJECT TO THE TERMS OF A CONTRACT ENTERED INTO BY ITS CLIENT. AECOM ACCEPTS NO LIABILITY FOR ANY USE OF THIS DOCUMENT OTHER THAN BY ITS ORIGINAL CLIENT OR FOR ANY PURPOSES FOR WHICH IT WAS PREPARED AND PROVIDED.

AECOM Infrastructure & Environment UK Limited
 Midpoint
 Alcon Link
 Basingstoke
 RG21 7PP
 Telephone 01256 310300

Drawing Number
 FIGURE D8

Rev
 01

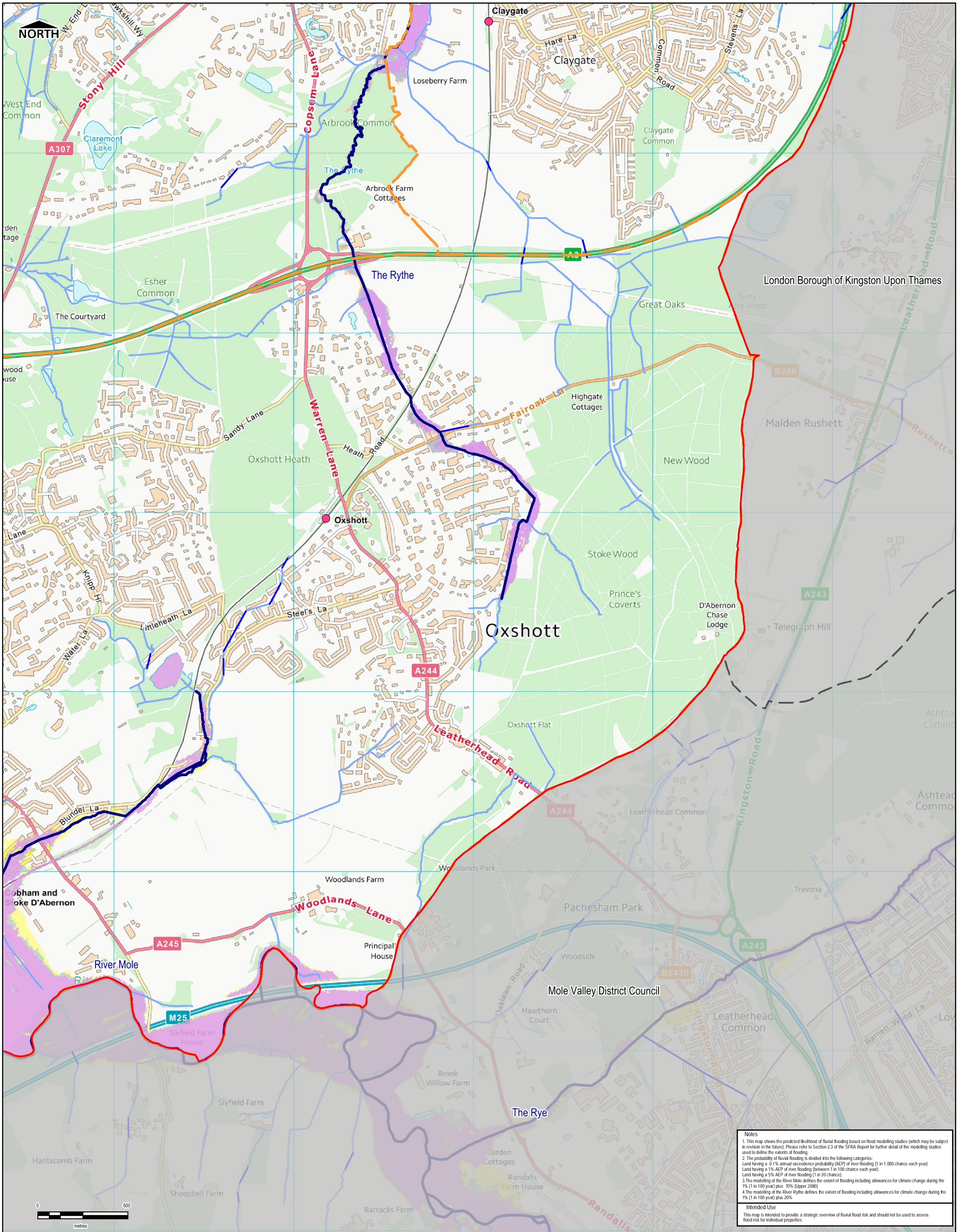

Notes

- This map shows the predicted likelihood of fluvial flooding based on flood modelling studies (which may be subject to revision in the future). Please refer to Section 2.3 of the SFRA Report for further detail of the modelling studies used to define the extents of flooding.
- The probability of fluvial flooding is divided into the following categories:
 Land having a 0.1% annual exceedance probability (AEP) of river flooding (1 in 1,000 chance each year).
 Land having a 1% AEP of river flooding (between 1 in 100 chance each year).
 Land having a 5% AEP of river flooding (1 in 20 chance).
- The modelling of the River Mole defines the extent of flooding including allowances for climate change during the 1% (1 in 100 year) plus 20% (upper 20th).
- The modelling of the River Rythe defines the extent of flooding including allowances for climate change during the 1% (1 in 100 year) plus 20%.

Intended Use
 This map is intended to provide a strategic overview of fluvial flood risk and should not be used to assess flood risk for individual properties.

LEGEND	
	Borough Boundary
	LPAS
	Settlement Areas
	Main River
	Ordinary Watercourse- Culverted
	Ordinary Watercourses- Surface
Modelled Flood Outlines	
	Modelled 1 in 100 year (1 percent AEP)
	Modelled 1 in 20 year (5 percent AEP)
Climate Change Modelled Outlines	
	Climate Change 70 percent
	Climate Change 20 percent

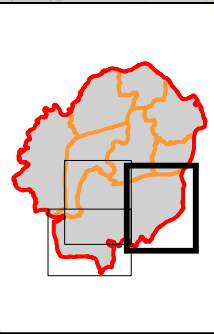

Purpose of Issue	
FINAL	
THIS DOCUMENT HAS BEEN PREPARED PURSUANT TO AND SUBJECT TO THE TERMS OF AECOM'S APPOINTMENT BY ITS CLIENT. AECOM ACCEPTS NO LIABILITY FOR ANY USE OF THIS DOCUMENT OTHER THAN BY ITS ORIGINAL CLIENT OR FOLLOWING AECOM'S EXPRESS AGREEMENT TO SUCH USE, AND ONLY FOR THE PURPOSES FOR WHICH IT WAS PREPARED AND PROVIDED.	
Scale at A3: 1:15,000	
Drawn	Checked
HB	SL
Approved	Date
SK	Sept 2018
THIS DRAWING IS TO BE USED ONLY FOR THE PURPOSE OF ISSUE THAT IT WAS ISSUED FOR AND IS SUBJECT TO AMENDMENT	
Contains Environment Agency Information © Environment Agency and database right 2018. Contains Ordnance Survey data © Crown copyright and database right 2018.	

Project Title	
Elbridge Borough Council Level 1 Strategic Flood Risk Assessment	
Drawing Title	
Modelled Flood Outlines Cobham, Oxshott, Stoke D'abernon & Downside (View 3)	

Client	
 Elbridge Borough Council - bridging the communities -	
AECOM Infrastructure & Environment UK Limited	
Midpoint Alcon Link Basingstoke RG21 7PP Telephone 01256 310300	
Drawing Number	Rev
FIGURE D9	01

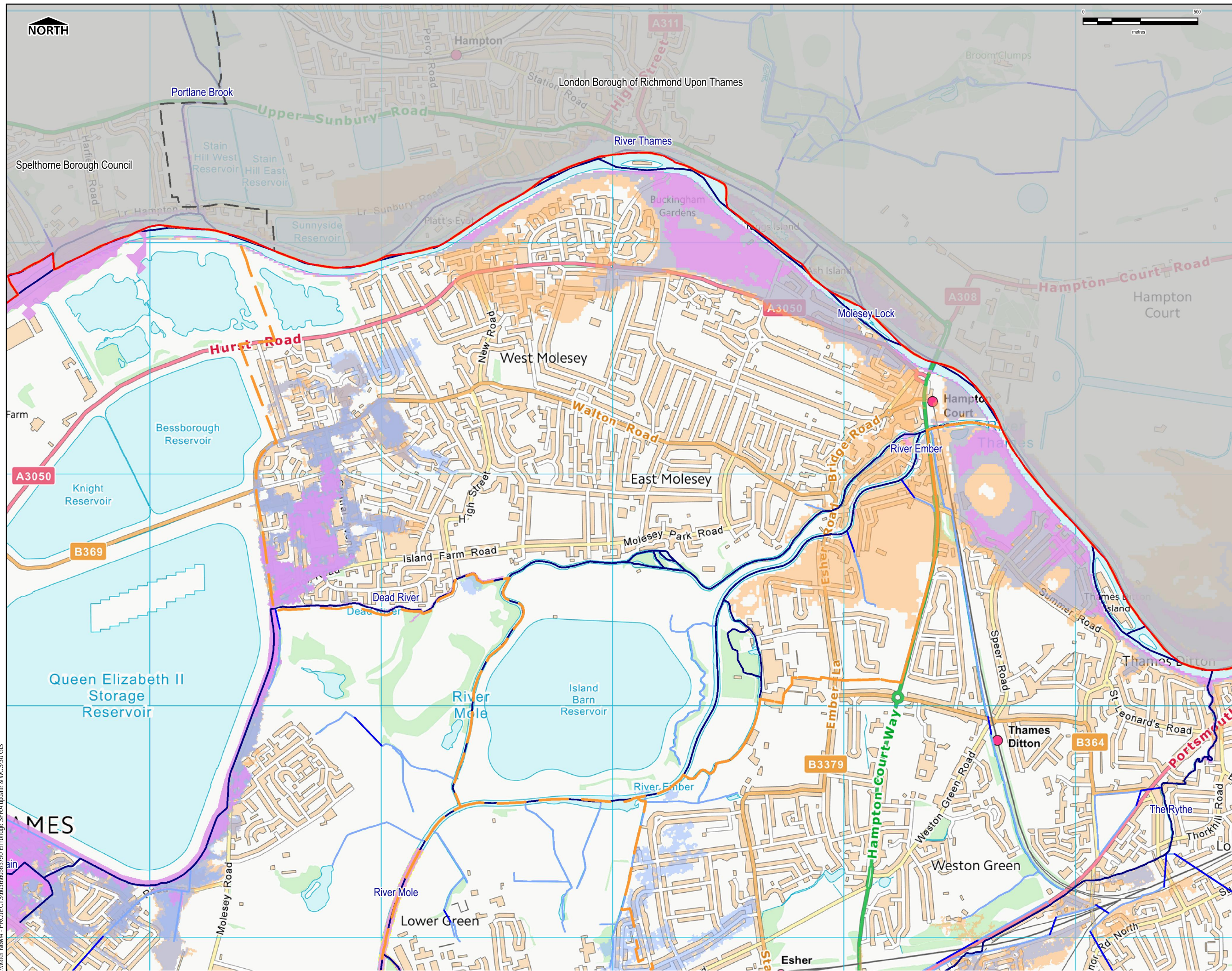

- LEGEND**
- Borough Boundary
 - LPAS
 - Settlement Areas
- Watercourses**
- Main River
 - Ordinary Watercourses- Culverted
 - Ordinary Watercourses- Surface
- Modelled Flood Outlines**
- Modelled 1 in 100 year (1 percent AEP)
 - Modelled 1 in 20 year (5 percent AEP)
- Climate Change Modelled Outlines**
- Climate Change 70 percent
 - Climate Change 20 percent



Notes

1. This map shows the predicted likelihood of fluvial flooding based on flood modelling studies (which may be subject to revision in the future). Please refer to Section 2.3 of the SFRA Report for further detail of the modelling studies used to define the extents of flooding.
2. The probability of fluvial flooding is divided into the following categories:
Land having a 0.1% annual exceedance probability (AEP) of river flooding (1 in 1,000 chance each year).
- Land having a 1% AEP of river flooding (between 1 in 100 chance each year).
- Land having a 5% AEP of river flooding (1 in 20 chance).
3. The modelling of the Middle Mole defines the extent of flooding including allowances for climate change during the 1% (1 in 100 year) plus 70% (Upper 2080).
4. The modelling of the River Rythe, River Thames, Lower Mole and Dead River defines the extent of flooding including allowances for climate change during the 1% (1 in 100 year) plus 20%.

Intended Use
This map is intended to provide a strategic overview of fluvial flood risk and should not be used to assess flood risk for individual properties.

Contains Environment Agency information © Environment Agency and database right 2018. Contains Ordnance Survey data © Crown copyright and database right 2018.

Purpose of Issue
FINAL

Client
 Elmbridge Borough Council
...bridging the communities...

Project Title
Elmbridge Borough Council Level 1 Strategic Flood Risk Assessment

Drawing Title
Modelled Flood Outlines East and West Molesey

Drawn HB	Checked SL	Approved SK	Date September 2018
-------------	---------------	----------------	------------------------

Internal Project No.
60565750

Scale
at A3
1:15,000

THIS DOCUMENT HAS BEEN PREPARED PURSUANT TO AND SUBJECT TO THE TERMS OF A COM'S RESPONSIBILITY TO ITS CLIENT. ACCORDING TO LIABILITY FOR A USE OF THIS DOCUMENT OTHER THAN BY ITS ORIGINAL CLIENT OR USER, AND ONLY FOR THE PURPOSES FOR WHICH IT WAS PREPARED AND PROVIDED.

AECOM Infrastructure & Environment UK Limited
Midpoint
Alconon Link
Basingstoke
RG21 7PP
Telephone 01256 310300

AECOM

Drawing Number FIGURE D10	Rev 01
-------------------------------------	------------------

I:\Water New\4 - PROJECTS\60565750 Elmbridge SFRA update & WCS30 GIS

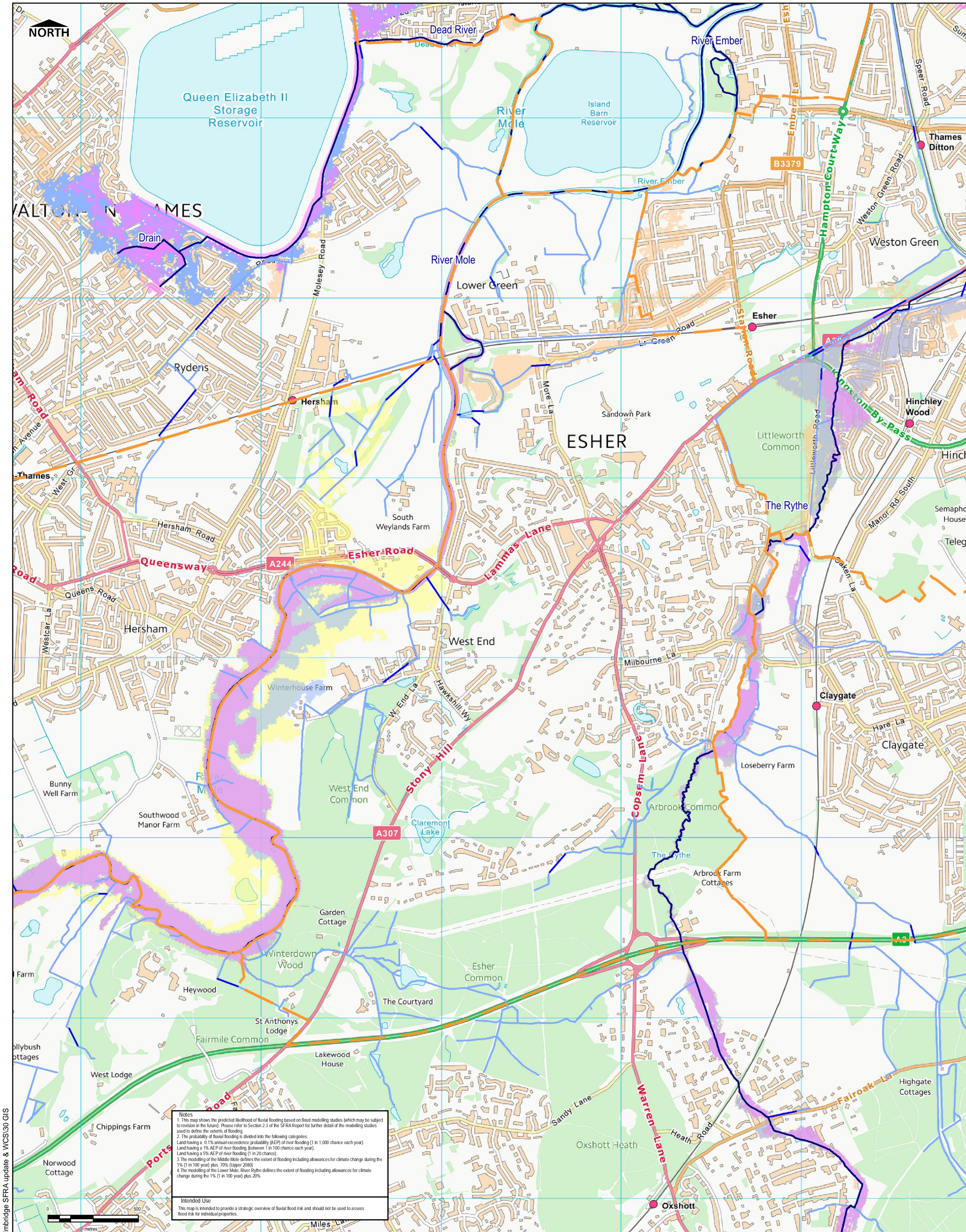

Notes

1. This map shows the predicted likelihood of fluvial flooding based on flood modelling studies (which may be subject to revision in the future). Please refer to Section 2.3 of the SFRA Report for further detail of the modelling studies used to define the extents of flooding.
2. The probability of fluvial flooding is divided into the following categories:
 Land having a 0.1% annual exceedance probability (AEP) of river flooding (1 in 1,000 chance each year).
 Land having a 5% AEP of river flooding (between 1 in 100 chance each year).
 Land having a 1% AEP of river flooding (1 in 20 chance).
3. The modelling of the Middle Mole defines the extent of flooding including allowances for climate change during the 1% (1 in 100 year) plus 70% (Upper 2000).
4. The modelling of the Lower Mole, River Rythe defines the extent of flooding including allowances for climate change during the 1% (1 in 100 year) plus 20%.

Intended Use
 This map is intended to provide a strategic overview of fluvial flood risk and should not be used to assess flood risk for individual properties.

L:\Water New4 - PROJECTS\605656750 Elmbridge SFRA update & WCS\30 GIS

LEGEND	
	Borough Boundary
	LPAS
	Settlement Areas
Watercourses	
	Main River
	Ordinary Watercourse- Culverted
	Ordinary Watercourses- Surface
Modelled Flood Outlines	
	Modelled 1 in 100 year (1 percent AEP)
	Modelled 1 in 20 year (5 percent AEP)
Climate Change Modelled Outlines	
	Climate Change 70 percent
	Climate Change 20 percent

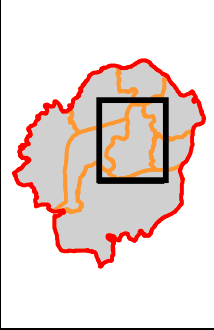

Purpose of Issue	
FINAL	
THIS DOCUMENT HAS BEEN PREPARED PURSUANT TO AND SUBJECT TO THE TERMS OF AECOM'S APPOINTMENT BY ITS CLIENT. AECOM ACCEPTS NO LIABILITY FOR ANY USE OF THIS DOCUMENT OTHER THAN BY ITS ORIGINAL CLIENT OR FOLLOWING AECOM'S EXPRESS AGREEMENT TO SUCH USE, AND ONLY FOR THE PURPOSES FOR WHICH IT WAS PREPARED AND PROVIDED.	
Scale at A3: 1:15,000	
Drawn	Checked
HB	SL
Approved	Date
SK	Sept 2018
THIS DRAWING IS TO BE USED ONLY FOR THE PURPOSE OF ISSUE THAT IT WAS ISSUED FOR AND IS SUBJECT TO AMENDMENT	
Contains Environment Agency Information © Environment Agency and database right 2018. Contains Ordnance Survey data © Crown copyright and database right 2018.	

Project Title	
Elmbridge Borough Council Level 1 Strategic Flood Risk Assessment	
Drawing Title	
Modelled Flood Outlines	
Esher	

Client	
 Elmbridge Borough Council - bridging the communities -	
AECOM Infrastructure & Environment UK Limited	
Midpoint Alconon Link Basingstoke RG21 7PP Telephone 01256 310300	
Drawing Number	Rev
FIGURE D11	01

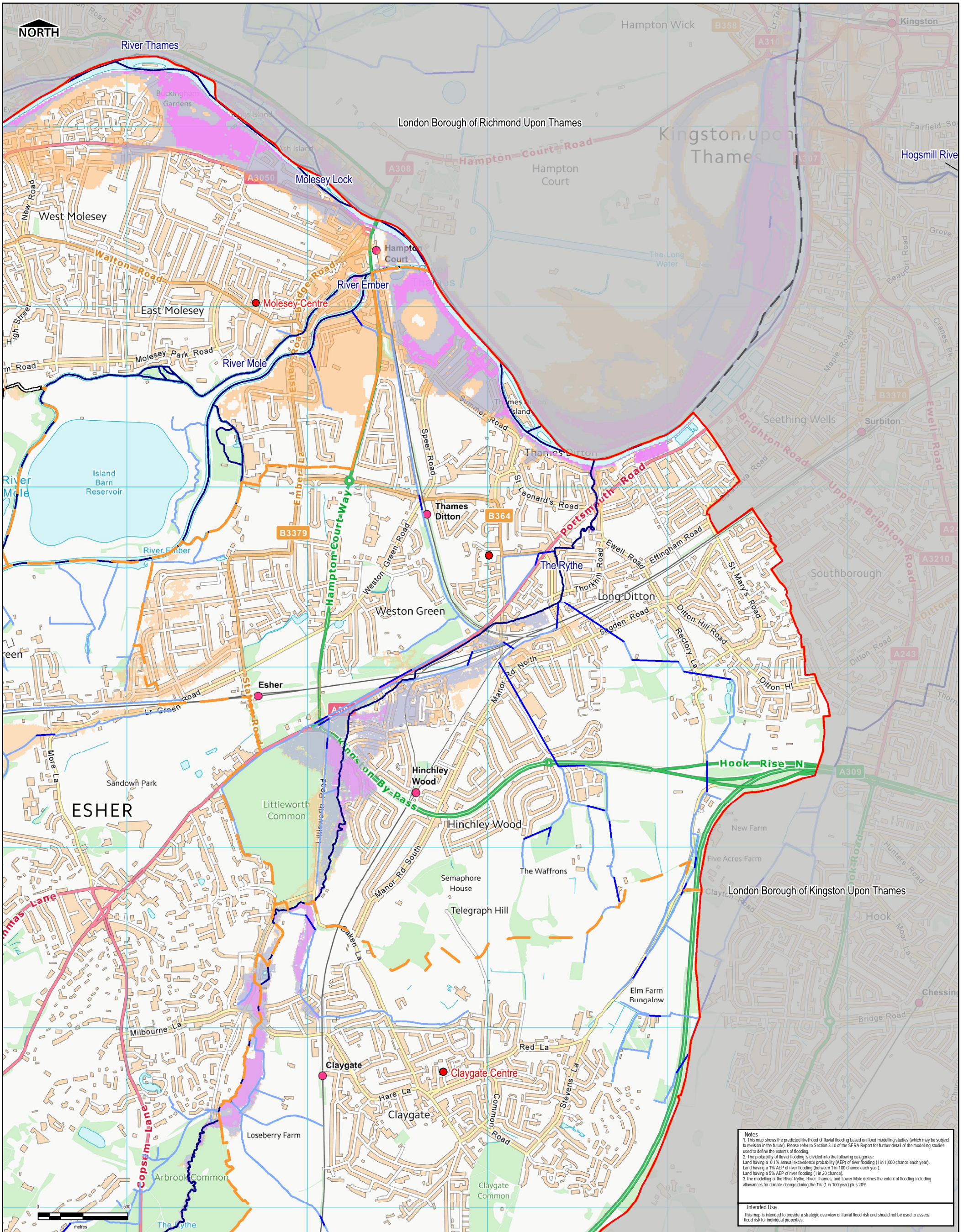

Notes

1. This map shows the predicted likelihood of fluvial flooding based on flood modelling studies (which may be subject to revision in the future). Please refer to Section 3.10 of the SFRA Report for further detail of the modelling studies used to define the extent of flooding.
2. The probability of fluvial flooding is divided into the following categories:
 Land having a 0.1% annual exceedance probability (AEP) of river flooding (1 in 1,000 chance each year).
 Land having a 1% AEP of river flooding (between 1 in 100 chance each year).
 Land having a 5% AEP of river flooding (1 in 20 chance).
3. The modelling of the River Rythe, River Thames, and River Mole defines the extent of flooding including allowances for climate change during the 1% (1 in 100 years) plus 20%.

Intended Use
 This map is intended to provide a strategic overview of fluvial flood risk and should not be used to assess flood risk for individual properties.

LEGEND	
	Borough Boundary
	LPAS
	Settlement Areas
	Main River
	Ordinary Watercourse- Culverted
	Ordinary Watercourses- Surface
	Elmbridge Primary Rest Centres
Modelled Flood Outlines	
	Modelled 1 in 100 year (1 percent AEP)
	Modelled 1 in 20 year (5 percent AEP)
Climate Change Modelled Outlines	
	Climate Change 20 percent

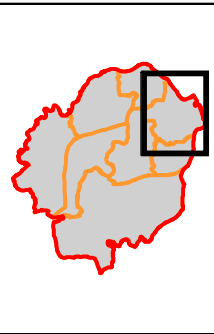

Purpose of Issue	
FINAL	
Revision Details	
By	Check
CHK	Date
Suffix	

THIS DOCUMENT HAS BEEN PREPARED PURSUANT TO AND SUBJECT TO THE TERMS OF AECOM'S APPOINTMENT BY ITS CLIENT. AECOM ACCEPTS NO LIABILITY FOR ANY USE OF THIS DOCUMENT OTHER THAN BY ITS ORIGINAL CLIENT OR FOLLOWING AECOM'S EXPRESS AGREEMENT TO SUCH USE, AND ONLY FOR THE PURPOSES FOR WHICH IT WAS PREPARED AND PROVIDED.

Scale at A3: 1:15,000

Drawn	HB	Checked	SL
Approved	SK	Date	Sept 2018

THIS DRAWING IS TO BE USED ONLY FOR THE PURPOSE OF ISSUE THAT IT WAS ISSUED FOR AND IS SUBJECT TO AMENDMENT

Contains Environment Agency Information © Environment Agency and database right 2018. Contains Ordnance Survey data © Crown copyright and database right 2018.

Project Title
Elmbridge Borough Council Level 1 Strategic Flood Risk Assessment

Drawing Title
Modelled Flood Outlines Thames Ditton

Client
 Elmbridge Borough Council

AECOM Infrastructure & Environment UK Limited
 Midpoint
 Alcon Link
 Basingstoke
 RG21 7PP
 Telephone 01256 310300

AECOM

Drawing Number
FIGURE D12

Rev
01

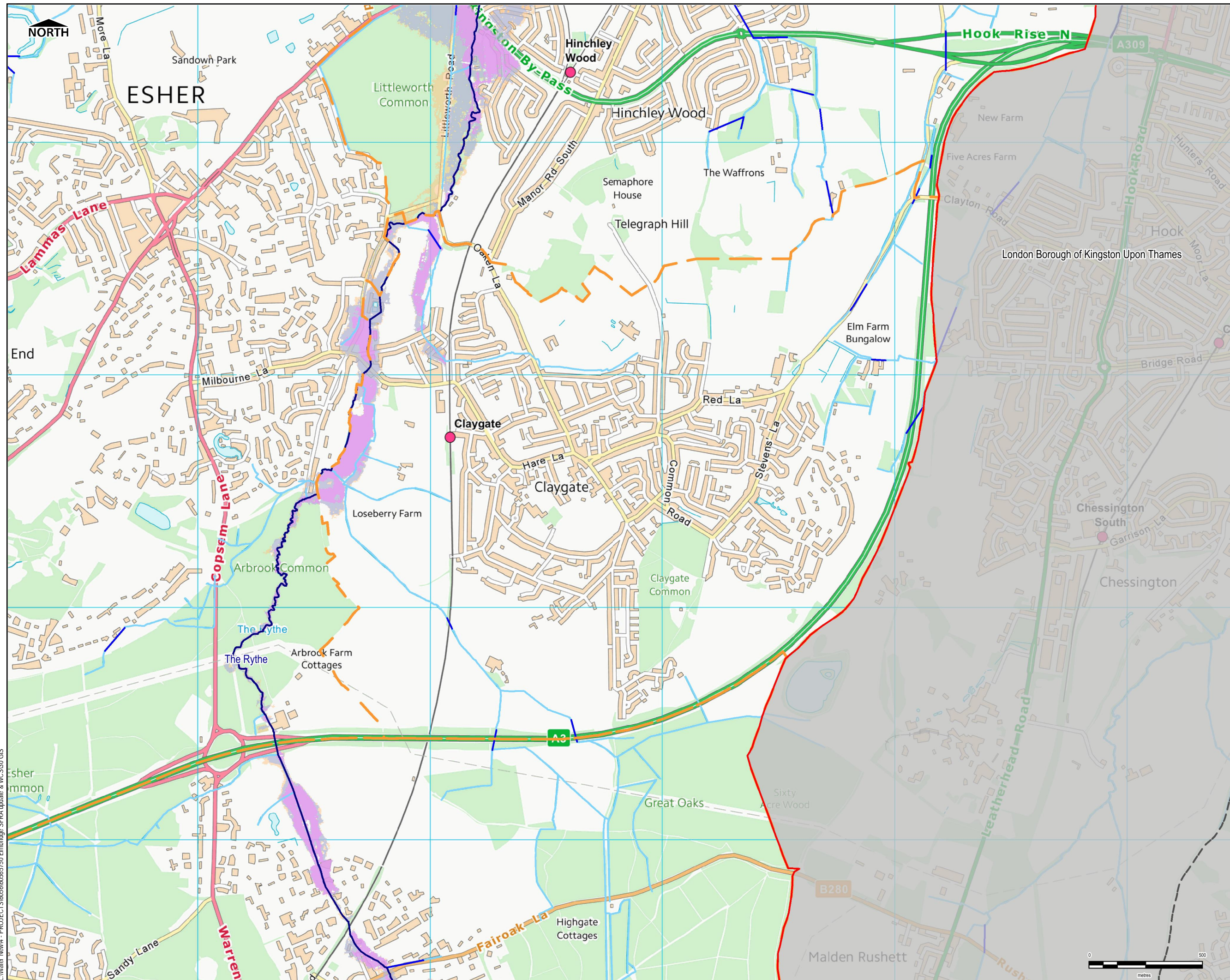

- LEGEND**
- Borough Boundary
 - LPAS
 - Settlement Areas
- Watercourses**
- Main River
 - Ordinary Watercourse- Culverted
 - Ordinary Watercourses- Surface
- Modelled Flood Outlines**
- Modelled 1 in 100 year (1 percent AEP)
 - Modelled 1 in 20 year (5 percent AEP)
- Climate Change Modelled Outlines**
- Climate Change 70 percent

Notes

1. This map shows the predicted likelihood of fluvial flooding based on flood modelling studies (which may be subject to revision in the future). Please refer to Section 2.3 of the SFRA Report for further detail of the modelling studies used to define the extents of flooding.
2. The probability of fluvial flooding is divided into the following categories:
 - Land having a 0.1% annual exceedance probability (AEP) of river flooding (1 in 1,000 chance each year).
 - Land having a 1% AEP of river flooding (between 1 in 100 chance each year).
 - Land having a 5% AEP of river flooding (1 in 20 chance).
3. The modelling of the River Rythe defines the extent of flooding including allowances for climate change during the 1% (1 in 100 year) plus 20%.

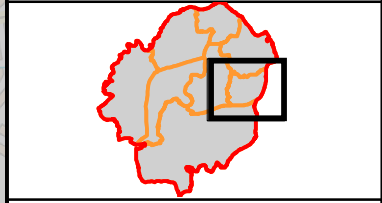

Intended Use
This map is intended to provide a strategic overview of fluvial flood risk and should not be used to assess flood risk for individual properties.

Contains Environment Agency information © Environment Agency and database right 2018. Contains Ordnance Survey data © Crown copyright and database right 2018.

Purpose of Issue
FINAL

Client
 Elmbridge Borough Council

Project Title
Elmbridge Borough Council Level 1 Strategic Flood Risk Assessment

Drawing Title
Flood Risk from Rivers Claygate

Drawn	Checked	Approved	Date
HB	SL	SK	September 2018

Internal Project No.
60565750

Scale at A3
1:15,000

THIS DOCUMENT HAS BEEN PREPARED PURSUANT TO AND SUBJECT TO THE TERMS OF ACCEPTANCE AGREEMENT BY ITS CLIENT. AECOM ACCEPTS NO LIABILITY FOR ANY USE OF THIS DOCUMENT OTHER THAN BY ITS ORIGINAL CLIENT OR FOR ANY PURPOSES FOR WHICH IT WAS PREPARED AND PROVIDED.

AECOM Infrastructure & Environment UK Limited
Midpoint
Alencon Link
Basingstoke
RG21 7PP
Telephone 01256 310300

AECOM

Drawing Number
FIGURE D13

Rev
01

L:\Water New\4 - PROJECTS\60565750 Elmbridge SFRA update & WCS30 GIS

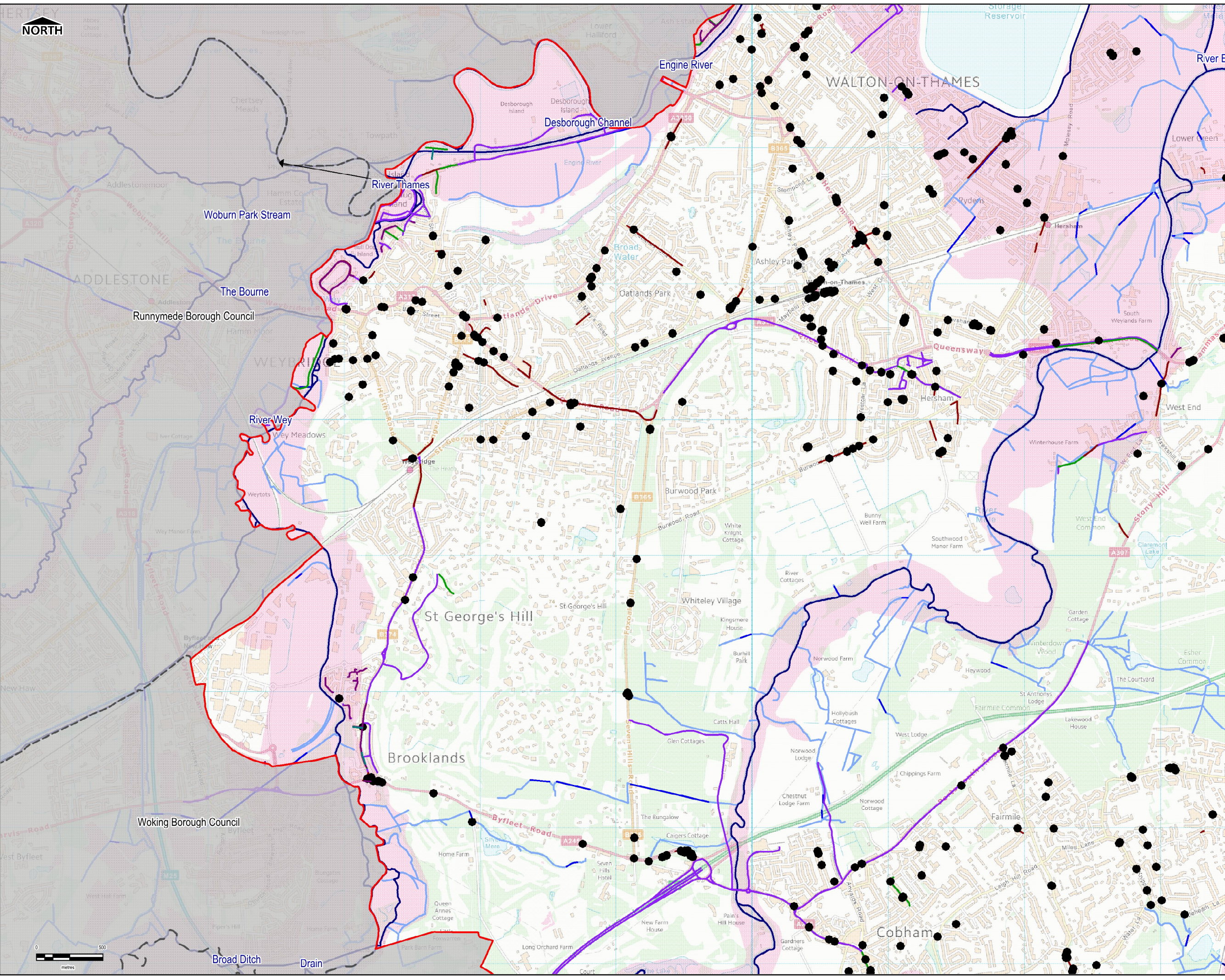

LEGEND

- Borough Boundary
- LPAS
- Watercourses**
 - Main River
 - Ordinary Watercourses- Culverted
 - Ordinary Watercourse- Surface
- Environment Agency Historic Flooding**
 - Historic Flood Map
 - West Thames Properties Affected
- Elbridge Borough Council**
 - Register of Flooded Properties
- Surrey County Council (LLFA)**
 - Highways Enquiries
 - Surrey Wetspots
 - Internal Property Flooding
 - External Property Flooding
 - Historic Flooding Incidents

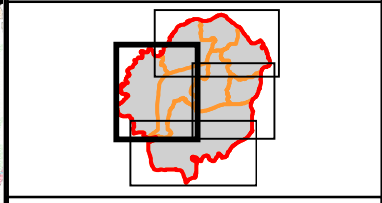

Notes
 1. Flood Incidents data has been provided by the Environment Agency, Surrey County Council (Lead Local Flood Authority) and Elbridge Borough Council. Further information on these flood records is provided within the Level 1 SFRA report

Intended Use
 This map is intended to provide a strategic overview of fluvial flood risk and should not be used to assess flood risk for individual properties.

Contains Environment Agency information © Environment Agency and database right 2018. Contains Ordnance Survey data © Crown copyright and database right 2018.

Purpose of Issue
 FINAL



Project Title
 Elbridge Borough Council Level 1 Strategic Flood Risk Assessment

Drawing Title
 Historic Flood Incidents (View 2)

Drawn	Checked	Approved	Date
HB	SL	SK	September 2018

Internal Project No.
 60565750

Scale at A3
 1:25,500

THIS DOCUMENT HAS BEEN PREPARED PURSUANT TO AND SUBJECT TO THE TERMS OF A COMS AGREEMENT BY ITS CLIENT. ACCORDING TO LIABILITY FOR ANY USE OF THIS DOCUMENT OTHER THAN BY ITS ORIGINAL CLIENT OR FOR ANY OTHER PURPOSES FOR WHICH IT WAS PREPARED AND PROVIDED.



Drawing Number
 FIGURE E2

Rev
 01

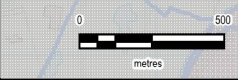

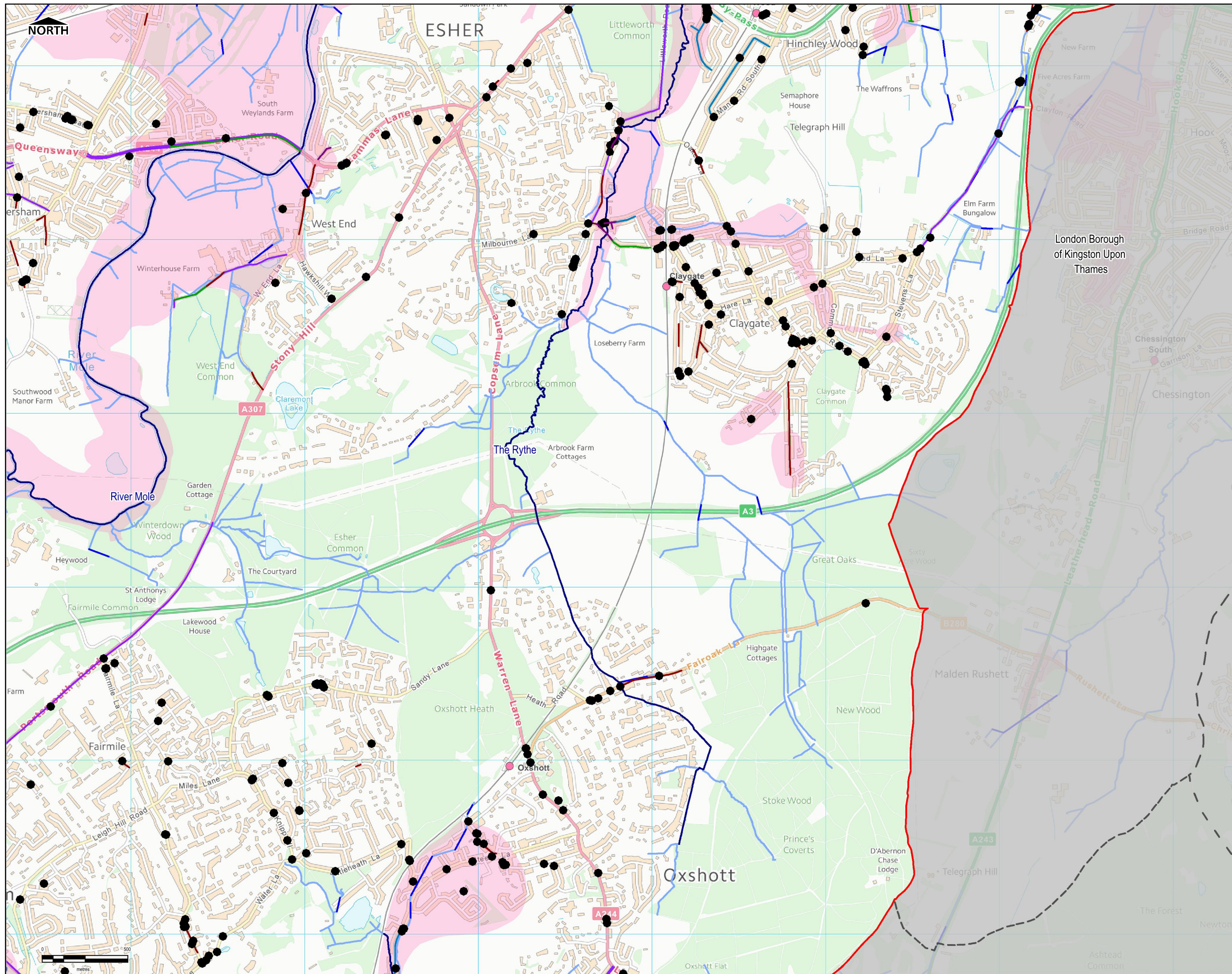

LEGEND

- Borough Boundary
- LPAS
- Watercourses
 - Main River
 - Ordinary Watercourses- Culverted
 - Ordinary Watercourse- Surface
- Environment Agency Historic Flooding
 - Historic Flood Map
 - West Thames Properties Affected
- Elbridge Borough Council
 - Register of Flooded Properties
- Surrey County Council (LLFA)
 - Highways Enquiries
 - Surrey Wetspots
 - Internal Property Flooding
 - External Property Flooding
 - Historic Flooding Incidents

Notes

1. Flood Incidents data has been provided by the Environment Agency, Surrey County Council (Lead Local Flood Authority) and Elbridge Borough Council. Further information on these flood records is provided within the Level 1 SFRA report

Intended Use

This map is intended to provide a strategic overview of fluvial flood risk and should not be used to assess flood risk for individual properties.

Contains Environment Agency information © Environment Agency and database right 2018. Contains Ordnance Survey data © Crown copyright and database right 2018.

Purpose of Issue

FINAL

Client

Project Title

Elbridge Borough Council Level 1 Strategic Flood Risk Assessment

Drawing Title

Historic Flood Incidents (View 3)

Drawn	Checked	Approved	Date
HB	SL	SK	September 2018

Internal Project No. 60565750 **Scales at A3** 1:20,000

THIS DOCUMENT HAS BEEN PREPARED PURSUANT TO AND SUBJECT TO THE TERMS OF A COMS AGREEMENT BY ITS CLIENT. AECOM ACCEPTS NO LIABILITY FOR ANY USE OF THIS DOCUMENT OTHER THAN BY ITS ORIGINAL CLIENT OR FOR ANY OTHER PURPOSES FOR WHICH IT WAS PREPARED AND PROVIDED.

AECOM Infrastructure & Environment UK Limited

Midpoint
Alencon Link
Basingstoke
RG21 7PP
Telephone 01256 310300

Drawing Number FIGURE E3 **Rev** 01

L:\Water New4 - PROJECTS\60565750 Elbridge SFRA update & WCS\30 GIS

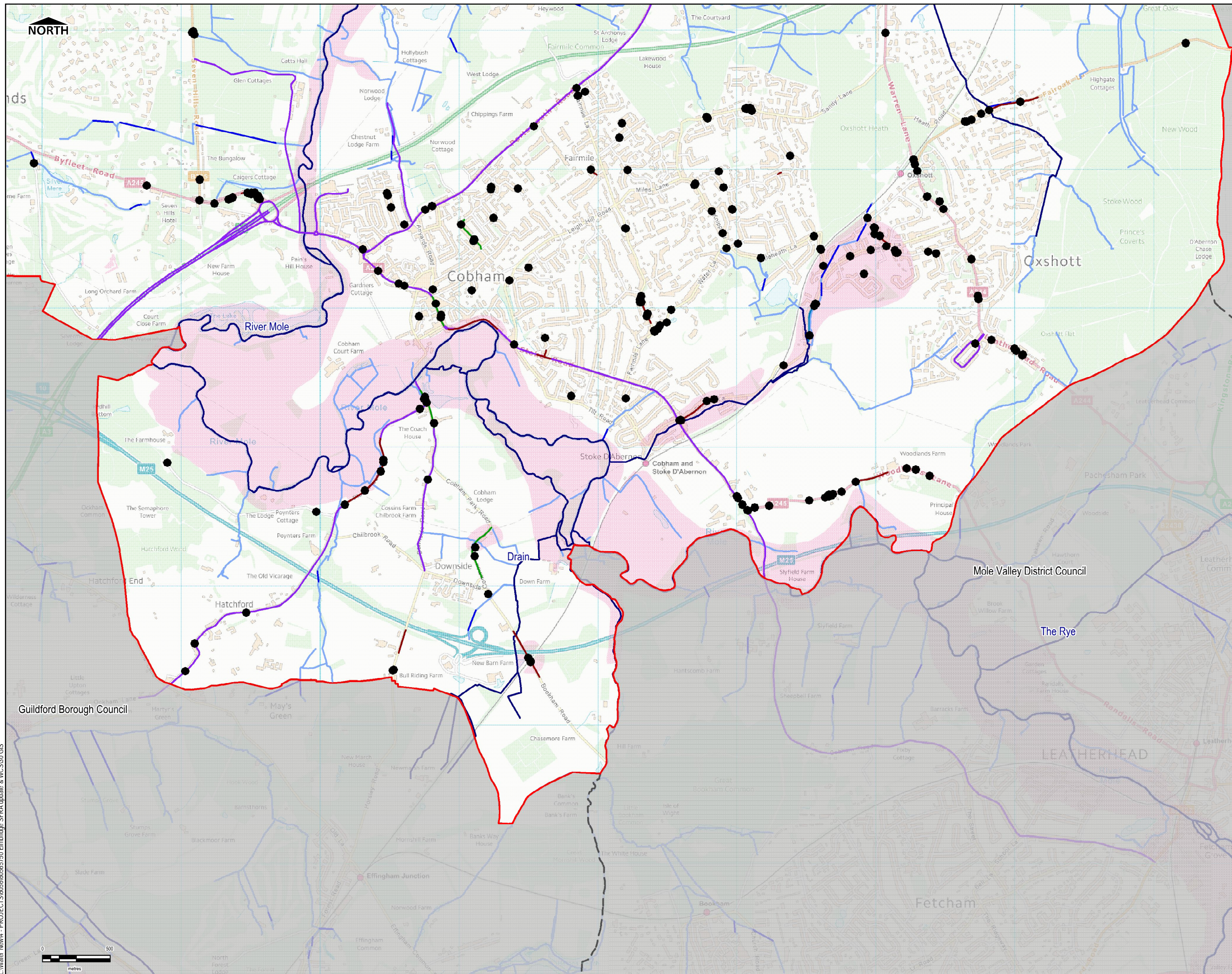

LEGEND

- Borough Boundary
- LPAS
- Watercourses
 - Main River
 - Ordinary Watercourses- Culverted
 - Ordinary Watercourse- Surface
- Environment Agency Historic Flooding
 - Historic Flood Map
 - West Thames Properties Affected
- Elbridge Borough Council
 - Register of Flooded Properties
- Surrey County Council (LLFA)
 - Highways Enquiries
 - Surrey Wetspots
 - Internal Property Flooding
 - External Property Flooding
 - Historic Flooding Incidents

Notes

1. Flood Incidents data has been provided by the Environment Agency, Surrey County Council (Lead Local Flood Authority) and Elbridge Borough Council. Further information on these flood records is provided within the Level 1 SFRA report

Intended Use

This map is intended to provide a strategic overview of fluvial flood risk and should not be used to assess flood risk for individual properties.

Contains Environment Agency information © Environment Agency and database right 2018. Contains Ordnance Survey data © Crown copyright and database right 2018.

Purpose of Issue

FINAL

Client

Project Title

Elbridge Borough Council Level 1 Strategic Flood Risk Assessment

Drawing Title

Historic Flood Incidents (View 4)

Drawn	Checked	Approved	Date
HB	SL	SK	September 2018

Internal Project No. 60565750 **Scale at A3** 1:25,000

THIS DOCUMENT HAS BEEN PREPARED PURSUANT TO AND SUBJECT TO THE TERMS OF AECOM'S AGREEMENT WITH ITS CLIENT. AECOM ACCEPTS NO LIABILITY FOR ANY USE OF THIS DOCUMENT OTHER THAN BY ITS ORIGINAL CLIENT OR FOR ANY OTHER PURPOSES FOR WHICH IT WAS PREPARED AND PROVIDED.

AECOM Infrastructure & Environment UK Limited

Midpoint
Alcon Link
Basingstoke
RG21 3PP
Telephone 01256 310300

Drawing Number	Rev
FIGURE E4	01

L:\Water New\4 - PROJECTS\60565750 Elbridge SFRA update & WCS30 GIS

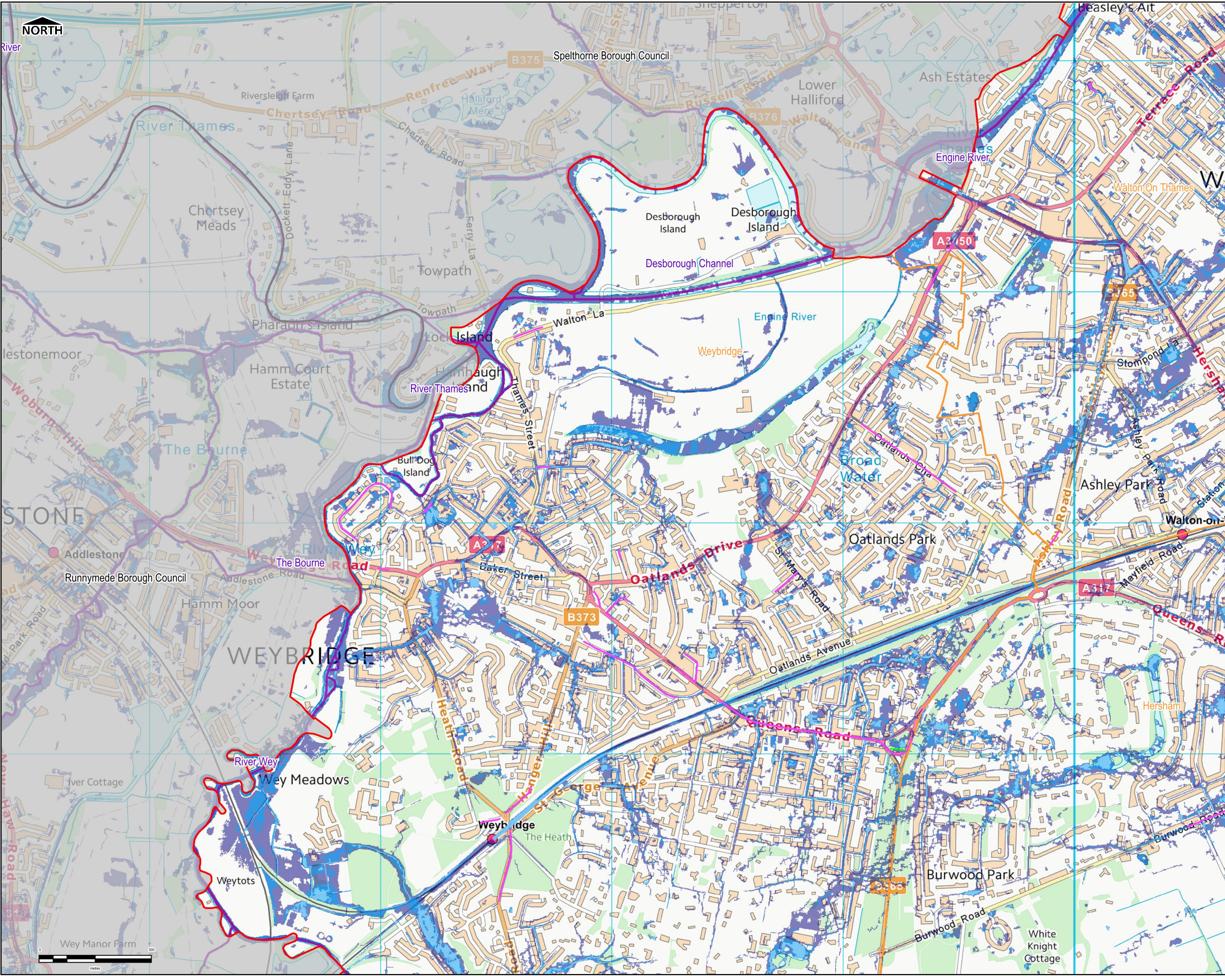

THIS DRAWING IS TO BE USED ONLY FOR THE PURPOSE OF ISSUE THAT IT WAS ISSUED FOR AND IS SUBJECT TO AMENDMENT

LEGEND

- Borough Boundary
- LPAS
- Settlement Areas

Watercourses

- Main River
- Elmbridge Ditches

Risk of Flooding from Surface Water

- High Risk of Flooding
- Medium Risk of Flooding
- Low Risk of Flooding
- Surrey Wetspots

Notes

- This map shows the predicted likelihood of surface water flooding based on the Environment Agency's Risk of Flooding from Surface Water (ROFSW) data, which may be subject to further analysis in the future. Further information is provided on the Environment Agency website (www.gov.uk/environment-agency).
- The Risk from Surface Water Flooding is divided into categories: High: each year, the chance of flooding is greater than 1 in 30 (3.3%); Medium: each year, the chance of flooding is between 1 in 100 (1%) and 1 in 30 (3.3%); Low: each year, the chance of flooding is between 1 in 1000 (0.1%) and 1 in 100 (1%); Very Low: each year, the chance of flooding is less than 1 in 1000 (0.1%).
- The potential impact of surface water flooding can vary according to the depth of the water, and its velocity (speed and direction that it is flowing in).
- Surface water flooding happens when rainwater does not drain away through the normal drainage systems or soaks into the ground, but lies on or flows over the ground instead. This type of flooding can be difficult to predict as it is hard to forecast exactly where or how much rain will fall in any storm.

Intended Use

This map is intended to provide a strategic overview of surface water flood risk and should not be used to assess flood risk for individual properties.

Contains Ordnance Survey data © Crown copyright and database right 2018. Contains Environment Agency data.

Revision Details	By	Check	Date	Suffix

Purpose of Issue: **FINAL**

Client: Elmbridge Borough Council

Project Title: **Elmbridge Borough Council Level 1 Strategic Flood Risk Assessment**

Drawing Title: **Flood Risk from Surface Water Weybridge (View 1)**

Drawn	Checked	Approved	Date
HB	SL	SK	Sept 2018

Internal Project No: 60565750 Scale at A3: 1:15,000

THIS DOCUMENT HAS BEEN PREPARED PURSUANT TO AND SUBJECT TO THE TERMS OF A PROFESSIONAL SERVICES AGREEMENT BETWEEN AECOM AND ITS CLIENT. AECOM ACCEPTS NO LIABILITY FOR ANY USE OF THIS DOCUMENT OTHER THAN BY ITS ORIGINAL CLIENT OR FOR THE PURPOSES FOR WHICH IT WAS PREPARED AND PROVIDED.

AECOM Infrastructure & Environment UK Limited
 Midpoint
 Alcon Link
 Basingstoke
 RG24 7PP
 Telephone 01256 310300

AECOM

Drawing Number	Rev
FIGURE F1	01

L:\Water New\4 - PROJECTS\60565750 Elmbridge SFRA update & WCS30 GIS\Workspaces



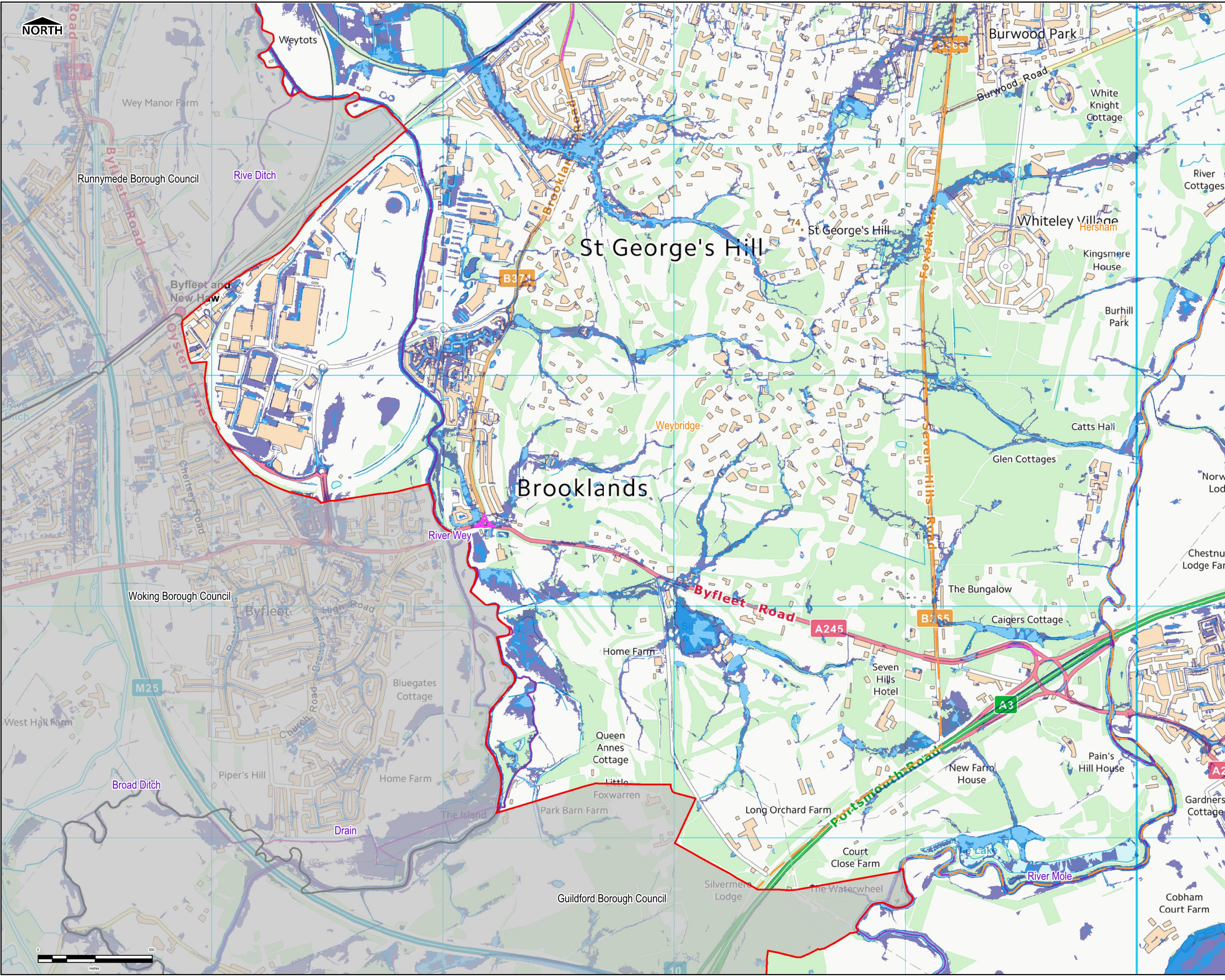

THIS DRAWING IS TO BE USED ONLY FOR THE PURPOSE OF ISSUE THAT IT WAS ISSUED FOR AND IS SUBJECT TO AMENDMENT

LEGEND

- Borough Boundary
- LPAS
- Settlement Areas
- Watercourses
 - Main River
 - Embridge Ditches
- Risk of Flooding from Surface Water
 - High Risk of Flooding
 - Medium Risk of Flooding
 - Low Risk of Flooding
 - Surrey Wetspots

Notes

- This map shows the predicted likelihood of surface water flooding based on the Environment Agency's Risk of Flooding from Surface Water (ROFSW) data, which may be subject to further analysis in the future. Further information is provided on the Environment Agency website (www.gov.uk/environment-agency).
- The Risk from Surface Water Flooding is divided into categories: High: each year, the chance of flooding is greater than 1 in 30 (3.3%); Medium: each year, the chance of flooding is between 1 in 100 (1%) and 1 in 30 (3.3%); Low: each year, the chance of flooding is between 1 in 1000 (0.1%) and 1 in 100 (1%); Very Low: each year, the chance of flooding is less than 1 in 1000 (0.1%).
- The potential impact of surface water flooding can vary according to the depth of the water, and its velocity (speed and direction that it is flowing in).
- Surface water flooding happens when rainwater does not drain away through the normal drainage systems or soaks into the ground, but lies on or flows over the ground instead. This type of flooding can be difficult to predict as it is hard to forecast exactly where or how much rain will fall in any storm.

Intended Use

This map is intended to provide a strategic overview of surface water flood risk and should not be used to assess flood risk for individual properties.

Contains Ordnance Survey data © Crown copyright and database right 2018. Contains Environment Agency data.

Revision Details			
By	Check	Date	Suffix

Purpose of Issue

FINAL

Client

Project Title

Elmbridge Borough Council Level 1 Strategic Flood Risk Assessment

Drawing Title

Flood Risk from Surface Water Weybridge (View 2)

Drawn	Checked	Approved	Date
HB	SL	SL	Sept 2018

Internal Project No. 60565750 **Scale at A3** 1:15,000

THIS DOCUMENT HAS BEEN PREPARED PURSUANT TO AND SUBJECT TO THE TERMS OF A PROFESSIONAL SERVICES AGREEMENT ACCEPTED BY THE CLIENT. AECOM ACCEPTS NO LIABILITY FOR ANY USE OF THIS DOCUMENT OTHER THAN BY ITS ORIGINAL CLIENT OR FOLLOWING A CLIENT'S EXPRESS AGREEMENT TO SUCH USE, AND ONLY FOR THE PURPOSES FOR WHICH IT WAS PREPARED AND PROVIDED.

AECOM Infrastructure & Environment UK Limited

Midpoint
Alcon Link
Basingstoke
RG21 1PP
Telephone 01256 310300

Drawing Number FIGURE F2 **Rev** 01

L:\Water New\4 - PROJECTS\60565750 Elmbridge SFRA update & WCS30 GIS\Workspaces

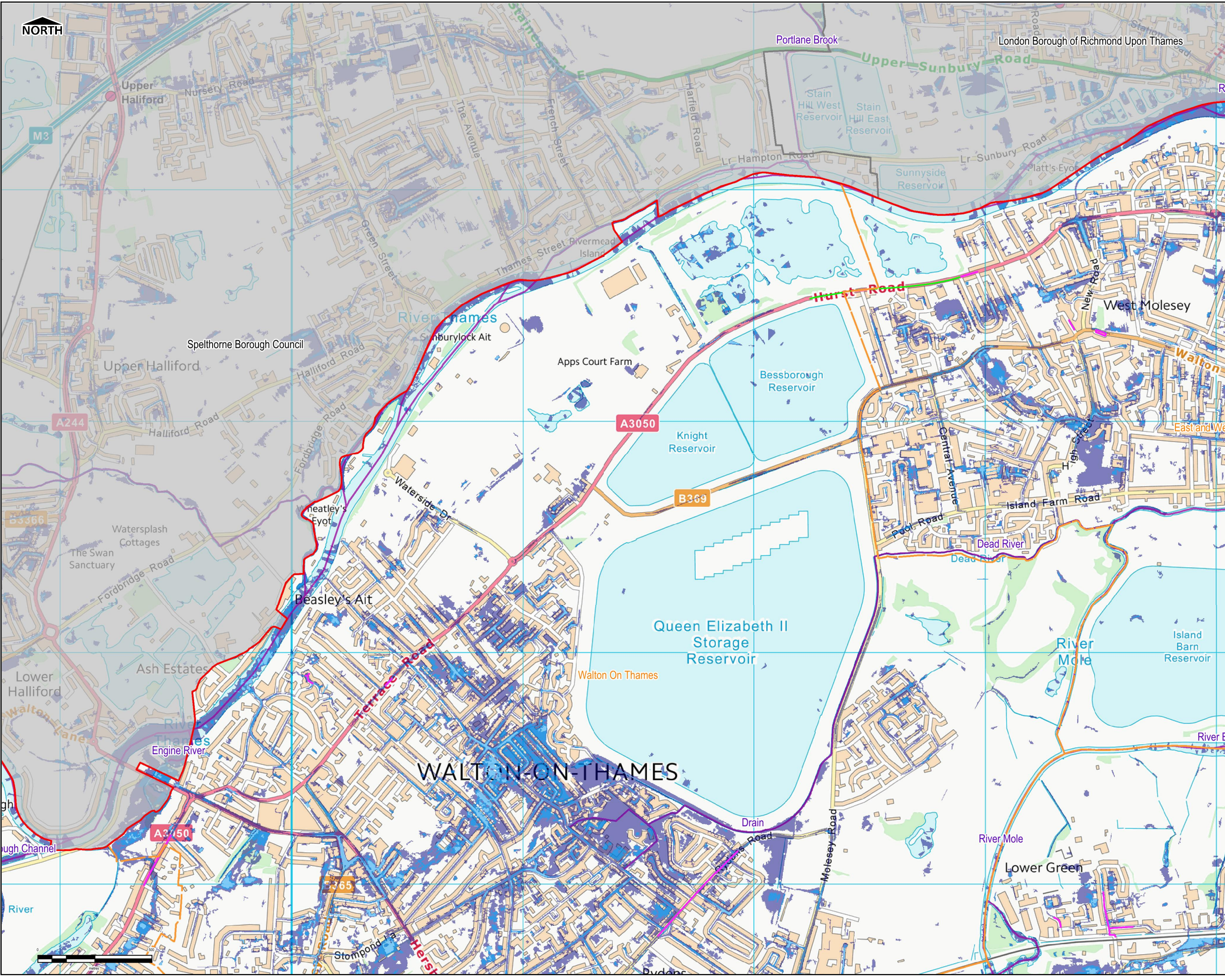

THIS DRAWING IS TO BE USED ONLY FOR THE PURPOSE OF ISSUE THAT IT WAS ISSUED FOR AND IS SUBJECT TO AMENDMENT

LEGEND

- Borough Boundary
- LPAS
- Settlement Areas

Watercourses

- Main River
- Elmbidge Ditches

Risk of Flooding from Surface Water

- High Risk of Flooding
- Medium Risk of Flooding
- Low Risk of Flooding
- Surrey Wetspots

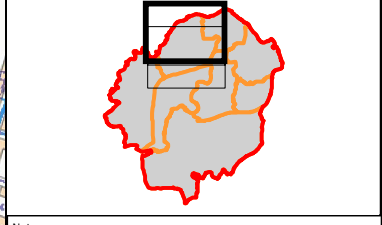

Notes

1. This map shows the predicted likelihood of surface water flooding based on the Environment Agency's Risk of Flooding from Surface Water (ROFSW) data, which may be subject to further analysis in the future. Further information is provided on the Environment Agency website (www.gov.uk/environment-agency).
2. The Risk from Surface Water Flooding is divided into categories: High: each year, the chance of flooding is greater than 1 in 30 (3.3%); Medium: each year, the chance of flooding is between 1 in 100 (1%) and 1 in 30 (3.3%); Low: each year, the chance of flooding is between 1 in 1000 (0.1%) and 1 in 100 (1%); Very Low: each year, the chance of flooding is less than 1 in 1000 (0.1%).
3. The potential impact of surface water flooding can vary according to the depth of the water, and its velocity (speed and direction that it is flowing in).
4. Surface water flooding happens when rainwater does not drain away through the normal drainage systems or soaks into the ground, but lies on or flows over the ground instead. This type of flooding can be difficult to predict as it is hard to forecast exactly where or how much rain will fall in any storm.

Intended Use
This map is intended to provide a strategic overview of surface water flood risk and should not be used to assess flood risk for individual properties.

Contains Ordnance Survey data © Crown copyright and database right 2018. Contains Environment Agency data.

Revision Details			
By	Check	Date	Suffix

Purpose of Issue
FINAL

Client
 Elmbidge Borough Council
bridging the communities...

Project Title
Elmbidge Borough Council Level 1 Strategic Flood Risk Assessment

Drawing Title
Flood Risk from Surface Water
Walton-On-Thames (View 1)

Drawn HB	Checked SL	Approved SK	Date Sept 2018
-------------	---------------	----------------	-------------------

Internal Project No.
60565750

Scale
at A3
1:15,000

THIS DOCUMENT HAS BEEN PREPARED PURSUANT TO AND SUBJECT TO THE TERMS OF A PROFESSIONAL SERVICES AGREEMENT BETWEEN AECOM AND ITS CLIENT. AECOM ACCEPTS NO LIABILITY FOR ANY USE OF THIS DOCUMENT OTHER THAN BY ITS ORIGINAL CLIENT OR FOR THE PURPOSES FOR WHICH IT WAS PREPARED AND PROVIDED.

AECOM Infrastructure & Environment UK Limited
Midpoint
Alcon Link
Basingstoke
RG21 7PP
Telephone 01256 310300

Drawing Number
FIGURE F3

Rev
01

L:\Water New\4 - PROJECTS\60565750 Elmbidge SFRA update & WCS30 GISWorkspaces

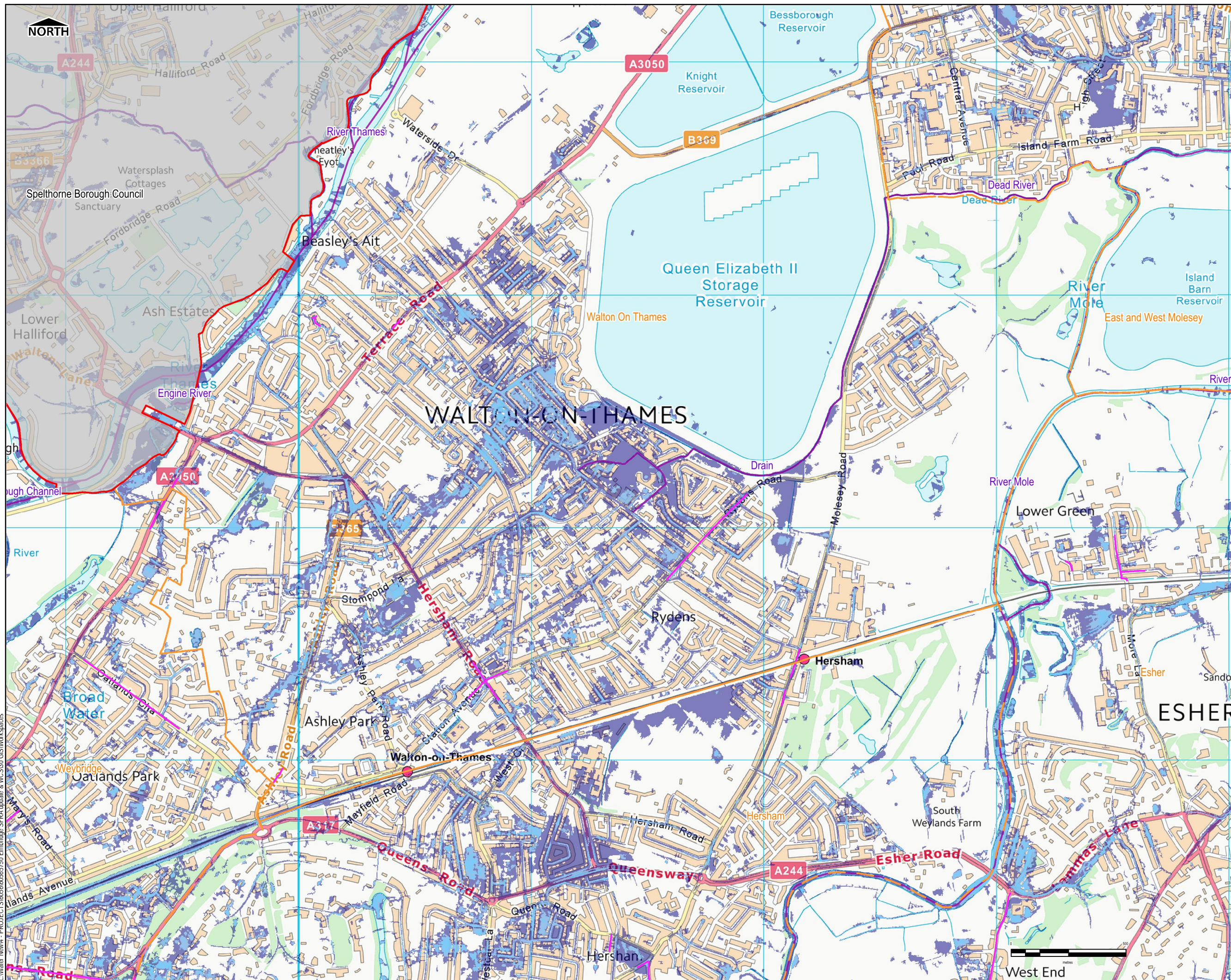

THIS DRAWING IS TO BE USED ONLY FOR THE PURPOSE OF ISSUE THAT IT WAS ISSUED FOR AND IS SUBJECT TO AMENDMENT

LEGEND

- Borough Boundary
- LPAS
- Settlement Areas

Watercourses

- Main River
- Elmbidge Ditches

Risk of Flooding from Surface Water

- High Risk of Flooding
- Medium Risk of Flooding
- Low Risk of Flooding
- Surrey Wetspots

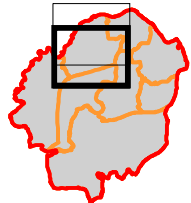

Notes

1. This map shows the predicted likelihood of surface water flooding based on the Environment Agency's Risk of Flooding from Surface Water (ROFSW) data, which may be subject to further analysis in the future. Further information is provided on the Environment Agency website (www.gov.uk/environment-agency).
2. The Risk from Surface Water Flooding is divided into categories: High: each year, the chance of flooding is greater than 1 in 30 (3.3%); Medium: each year, the chance of flooding is between 1 in 100 (1%) and 1 in 30 (3.3%); Low: each year, the chance of flooding is between 1 in 1000 (0.1%) and 1 in 100 (1%); Very Low: each year, the chance of flooding is less than 1 in 1000 (0.1%).
3. The potential impact of surface water flooding can vary according to the depth of the water, and its velocity (speed and direction that it is flowing in).
4. Surface water flooding happens when rainwater does not drain away through the normal drainage systems or soaks into the ground, but lies on or flows over the ground instead. This type of flooding can be difficult to predict as it is hard to forecast exactly where or how much rain will fall in any storm.

Intended Use
This map is intended to provide a strategic overview of surface water flood risk and should not be used to assess flood risk for individual properties.

Contains Ordnance Survey data © Crown copyright and database right 2014. Contains Environment Agency data.

Revision Details	By	Check	Date	Suffix

Purpose of Issue: **FINAL**



Project Title: **Elmbridge Borough Council Level 1 Strategic Flood Risk Assessment**

Drawing Title: **Flood Risk from Surface Water Walton-on-Thames (View 2)**

Drawn	Checked	Approved	Date
HB	SL	SK	Sept 2018

Internal Project No: 6056750
Scale at A3: 1:15,000

THIS DOCUMENT HAS BEEN PREPARED PURSUANT TO AND SUBJECT TO THE TERMS OF A PROFESSIONAL SERVICES AGREEMENT BETWEEN THE CLIENT AND AECOM. AECOM ACCEPTS NO LIABILITY FOR ANY USE OF THIS DOCUMENT OTHER THAN BY ITS ORIGINAL CLIENT OR FOR THE PURPOSES FOR WHICH IT WAS PREPARED AND PROVIDED.

AECOM Infrastructure & Environment UK Limited
Midpoint
Alcon Link
Basingstoke
RG24 7PP
Telephone 01256 310300



Drawing Number: **FIGURE F4** Rev: **01**

I:\Water\New4 - PROJECTS\6056750 Elmbridge SFRA update & WCS30 GIS\Workspaces



THIS DRAWING IS TO BE USED ONLY FOR THE PURPOSE OF ISSUE THAT IT WAS ISSUED FOR AND IS SUBJECT TO AMENDMENT

LEGEND

- Borough Boundary
- LPAS
- Settlement Areas
- Watercourses
 - Main River
 - Elmbridge Ditches
- Risk of Flooding from Surface Water
 - High Risk of Flooding
 - Medium Risk of Flooding
 - Low Risk of Flooding
- Surrey Wetspots

Notes

- This map shows the predicted likelihood of surface water flooding based on the Environment Agency's Risk of Flooding from Surface Water (ROFSW) data, which may be subject to further analysis in the future. Further information is provided on the Environment Agency website (www.gov.uk/environment-agency).
- The Risk from Surface Water Flooding is divided into categories: High: each year, the chance of flooding is greater than 1 in 30 (3.3%); Medium: each year, the chance of flooding is between 1 in 100 (1%) and 1 in 30 (3.3%); Low: each year, the chance of flooding is between 1 in 1000 (0.1%) and 1 in 100 (1%); Very Low: each year, the chance of flooding is less than 1 in 1000 (0.1%).
- The potential impact of surface water flooding can vary according to the depth of the water, and its velocity (speed and direction that it is flowing in).
- Surface water flooding happens when rainwater does not drain away through the normal drainage systems or soaks into the ground, but lies on or flows over the ground instead. This type of flooding can be difficult to predict as it is hard to forecast exactly where or how much rain will fall in any storm.

Intended Use

This map is intended to provide a strategic overview of surface water flood risk and should not be used to assess flood risk for individual properties.

Contains Ordnance Survey data © Crown copyright and database right 2018. Contains Environment Agency data.

Revision Details	By	Check	Date	Suffix

Purpose of Issue

FINAL

Client

Elmbridge Borough Council

Project Title

Elmbridge Borough Council Level 1 Strategic Flood Risk Assessment

Drawing Title

Flood Risk From Surface Water Hersham (View 1)

Drawn	Checked	Approved	Date
HB	SL	SK	Sept 2018

Internal Project No. 60565750 **Scale at A3** 1:15,000

THIS DOCUMENT HAS BEEN PREPARED PURSUANT TO AND SUBJECT TO THE TERMS OF AECOM'S APPOINTMENT WITH ITS CLIENT. AECOM ACCEPTS NO LIABILITY FOR ANY USE OF THIS DOCUMENT OTHER THAN BY ITS ORIGINAL CLIENT OR FOLLOWING AECOM'S EXPRESS AGREEMENT TO SUCH USE, AND ONLY FOR THE PURPOSES FOR WHICH IT WAS PREPARED AND PROVIDED.

AECOM Infrastructure & Environment UK Limited

Midpoint
Alencon Link
Basingstoke
RG22 7PP
Telephone 01256 310300

AECOM

Drawing Number FIGURE F5 **Rev** 01

I:\Water_New\4 - PROJECTS\60565750 Elmbridge SFRA update & WCS30 GIS\Workspaces

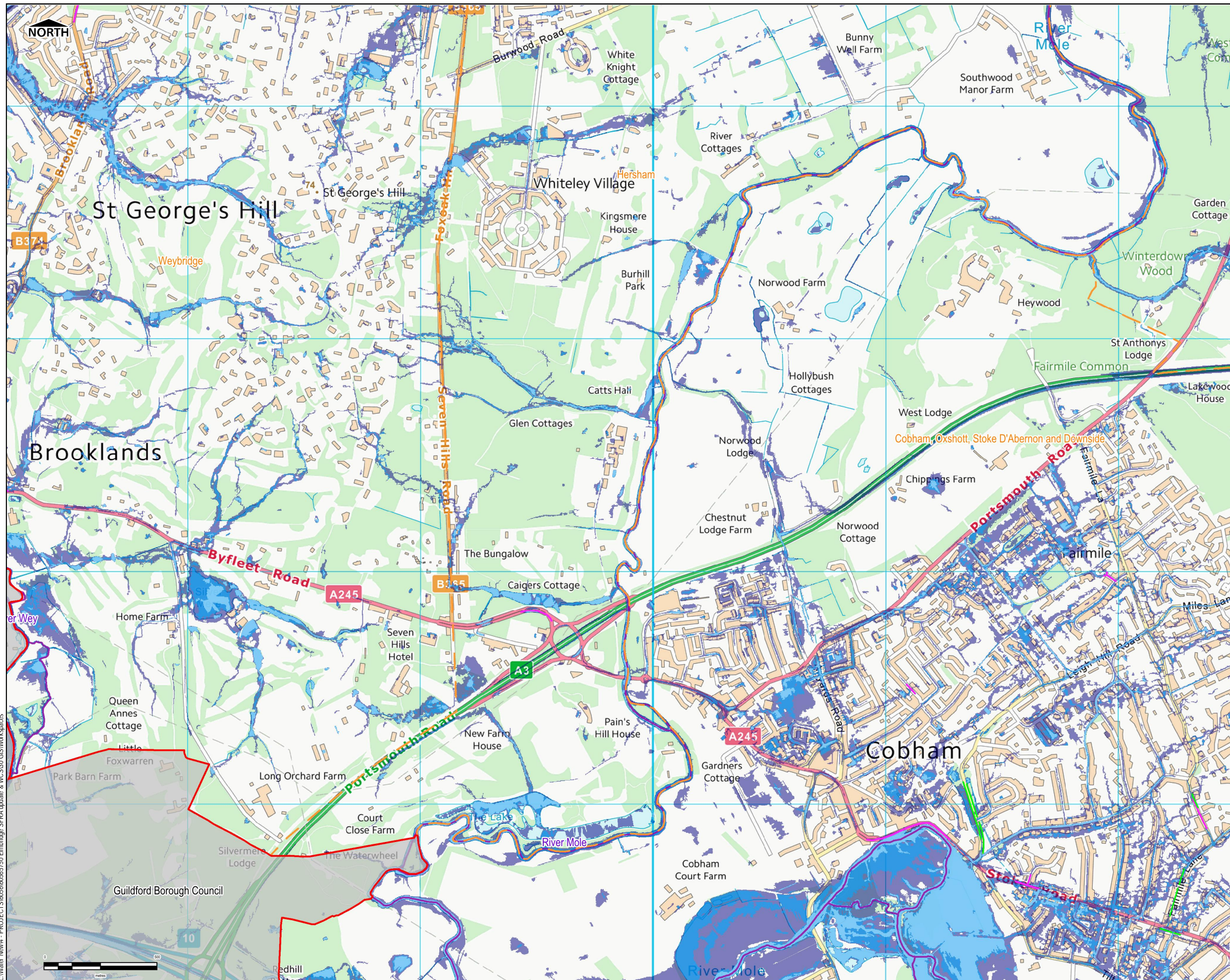

THIS DRAWING IS TO BE USED ONLY FOR THE PURPOSE OF ISSUE THAT IT WAS ISSUED FOR AND IS SUBJECT TO AMENDMENT

LEGEND

- Borough Boundary
- LPAS
- Settlement Areas
- Watercourses
 - Main River
 - Elbridge Ditches
- Risk of Flooding from Surface Water
 - High Risk of Flooding
 - Medium Risk of Flooding
 - Low Risk of Flooding
 - Surrey Wetspots

Notes

- This map shows the predicted likelihood of surface water flooding based on the Environment Agency's Risk of Flooding from Surface Water (ROFSW) data, which may be subject to further analysis in the future. Further information is provided on the Environment Agency website (www.gov.uk/environment-agency).
- The Risk from Surface Water Flooding is divided into categories: High: each year, the chance of flooding is greater than 1 in 30 (3.3%); Medium: each year, the chance of flooding is between 1 in 100 (1%) and 1 in 30 (3.3%); Low: each year, the chance of flooding is between 1 in 1000 (0.1%) and 1 in 100 (1%); Very Low: each year, the chance of flooding is less than 1 in 1000 (0.1%).
- The potential impact of surface water flooding can vary according to the depth of the water, and its velocity (speed and direction that it is flowing in).
- Surface water flooding happens when rainwater does not drain away through the normal drainage systems or soaks into the ground, but lies on or flows over the ground instead. This type of flooding can be difficult to predict as it is hard to forecast exactly where or how much rain will fall in any storm.

Intended Use

This map is intended to provide a strategic overview of surface water flood risk and should not be used to assess flood risk for individual properties.

Contains Ordnance Survey data © Crown copyright and database right 2018. Contains Environment Agency data.

Revision Details		By	Check	Date	Suffix

Purpose of Issue

FINAL

Client

Project Title

Elmbridge Borough Council Level 1 Strategic Flood Risk Assessment

Drawing Title

Flood Risk from Surface Water Herisham (View 2)

Drawn	Checked	Approved	Date
HB	SL	SK	Sept 2018

Internal Project No. 60565750

Scale at A3: 1:15,000

THIS DOCUMENT HAS BEEN PREPARED PURSUANT TO AND SUBJECT TO THE TERMS OF A PROFESSIONAL SERVICES AGREEMENT BETWEEN AECOM AND ITS CLIENT. AECOM ACCEPTS NO LIABILITY FOR ANY USE OF THIS DOCUMENT OTHER THAN THAT OF ITS ORIGINAL CLIENT OR FOR ANY DAMAGE TO PERSONS OR PROPERTY ARISING FROM SUCH USE, AND ONLY FOR THE PURPOSES FOR WHICH IT WAS PREPARED AND PROVIDED.

AECOM Infrastructure & Environment UK Limited

Midpoint
Alencon Link
Basingstoke
RG21 3PP
Telephone 01256 310300

Drawing Number FIGURE F6

Rev 01

L:\Water New\4 - PROJECTS\60565750 Elmbridge SFRA update & WCS30 GIS\Workspaces

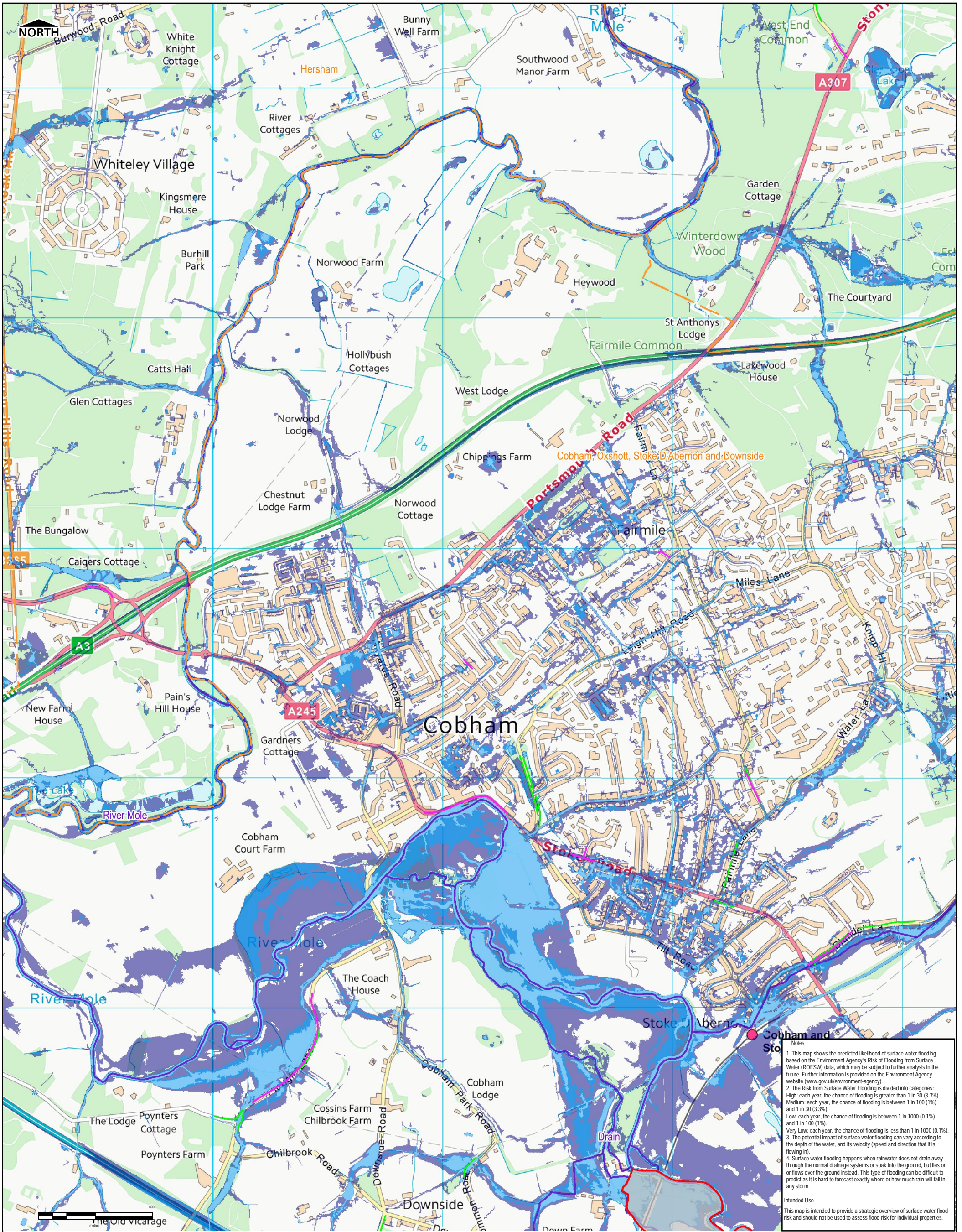

Notes

1. This map shows the predicted likelihood of surface water flooding based on the Environment Agency's Risk of Flooding from Surface Water (ROFSW) data, which may be subject to further analysis in the future. Further information is provided on the Environment Agency website (www.gov.uk/environment-agency).
2. The Risk from Surface Water Flooding is divided into categories:
 High: each year, the chance of flooding is greater than 1 in 30 (3.3%).
 Medium: each year, the chance of flooding is between 1 in 100 (1%) and 1 in 30 (3.3%).
 Low: each year, the chance of flooding is between 1 in 1000 (0.1%) and 1 in 100 (1%).
 Very Low: each year, the chance of flooding is less than 1 in 1000 (0.1%).
3. The potential impact of surface water flooding can vary according to the depth of the water, and its velocity (speed and direction that it is flowing in).
4. Surface water flooding happens when rainwater does not drain away through the normal drainage systems or soak into the ground, but lies on or flows over the ground instead. This type of flooding can be difficult to predict as it is hard to forecast exactly where or how much rain will fall in any storm.

Intended Use
 This map is intended to provide a strategic overview of surface water flood risk and should not be used to assess flood risk for individual properties.

LEGEND	
	Borough Boundary
	LPAS
	Settlement Areas
	Surrey Wetspots
	Watercourses
	Main River
	Elmridge Ditches
	Risk of Flooding from Surface Water
	High Risk of Flooding
	Medium Risk of Flooding
	Low Risk of Flooding

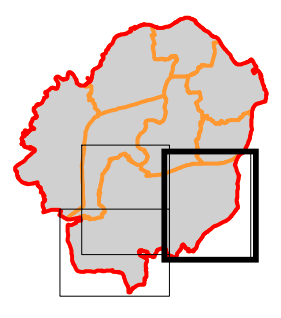

Purpose of Issue	
FINAL	
Revision Details	By / Check / Suffix
	CMK / Date /
THIS DRAWING IS TO BE USED ONLY FOR THE PURPOSE OF ISSUE THAT IT WAS ISSUED FOR AND IS SUBJECT TO AMENDMENT	

THIS DOCUMENT HAS BEEN PREPARED PURSUANT TO AND SUBJECT TO THE TERMS OF AECOM'S APPOINTMENT BY ITS CLIENT. AECOM ACCEPTS NO LIABILITY FOR ANY USE OF THIS DOCUMENT OTHER THAN BY ITS ORIGINAL CLIENT OR FOLLOWING AECOM'S EXPRESS AGREEMENT TO SUCH USE, AND ONLY FOR THE PURPOSES FOR WHICH IT WAS PREPARED AND PROVIDED.	
Scale at A3:	1:15,000
Drawn	HB
Checked	SL
Approved	SK
Date	September 2018
Contains Ordnance Survey data © Crown copyright and database right 2018. Contains Environment Agency data.	

Project Title	Elmridge Borough Council Level 1 Strategic Flood Risk Assessment
Drawing Title	Flood Risk from Surface Water Cobham, Oxshott, Stoke D'Abernon & Downside (View 1)

Client	
AECOM Infrastructure & Environment UK Limited Midpoint Abercon Link Basingstoke RG21 7PP Telephone 01256 310300	
Drawing Number	FIGURE F7
Rev	01

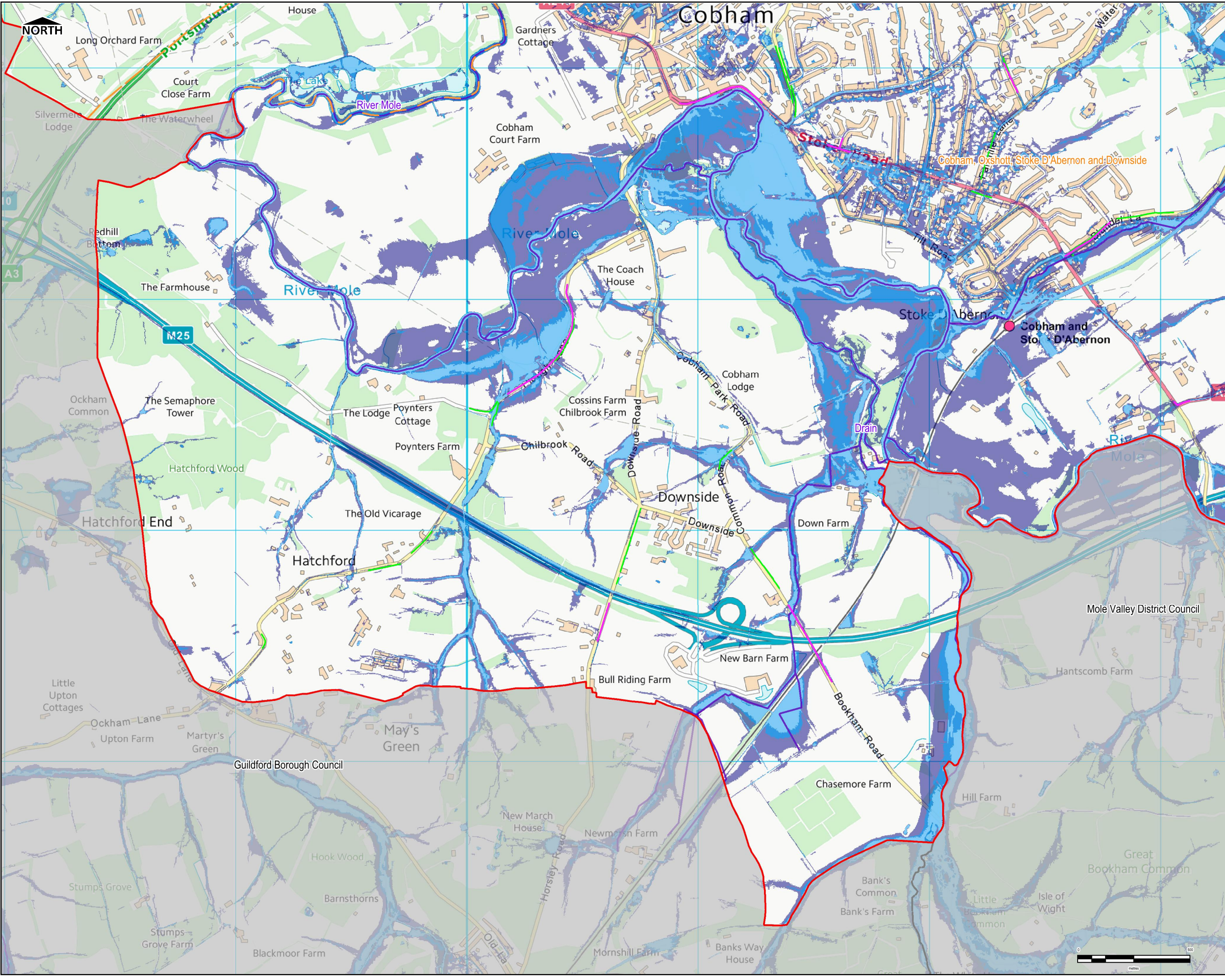

THIS DRAWING IS TO BE USED ONLY FOR THE PURPOSE OF THE ISSUE THAT IT WAS ISSUED FOR AND IS SUBJECT TO AMENDMENT

LEGEND

- Borough Boundary
- LPAS
- Settlement Areas
- Watercourses
 - Main River
 - Elmbridge Ditches
- Risk of Flooding from Surface Water
 - High Risk of Flooding
 - Medium Risk of Flooding
 - Low Risk of Flooding
 - Surrey Wetspots

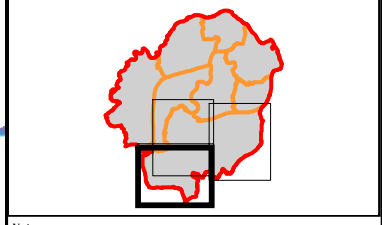

Notes

- This map shows the predicted likelihood of surface water flooding based on the Environment Agency's Risk of Flooding from Surface Water (ROFSW) data, which may be subject to further analysis in the future. Further information is provided on the Environment Agency website (www.gov.uk/environment-agency).
- The Risk from Surface Water Flooding is divided into categories: High: each year, the chance of flooding is greater than 1 in 30 (3.3%); Medium: each year, the chance of flooding is between 1 in 100 (1%) and 1 in 30 (3.3%); Low: each year, the chance of flooding is between 1 in 1000 (0.1%) and 1 in 100 (1%); Very Low: each year, the chance of flooding is less than 1 in 1000 (0.1%).
- The potential impact of surface water flooding can vary according to the depth of the water, and its velocity (speed and direction that it is flowing in).
- Surface water flooding happens when rainwater does not drain away through the normal drainage systems or soaks into the ground, but lies on or flows over the ground instead. This type of flooding can be difficult to predict as it is hard to forecast exactly where or how much rain will fall in any storm.

Intended Use
 This map is intended to provide a strategic overview of surface water flood risk and should not be used to assess flood risk for individual properties.
 Contains Ordnance Survey data © Crown copyright and database right 2018. Contains Environment Agency data.

Revision Details	By	Check	Check Date	Suffix

Purpose of Issue: **FINAL**



Client: Elmbridge Borough Council
 Project Title: Elmbridge Borough Council Level 1 Strategic Flood Risk Assessment

Drawing Title: Flood Risk from Surface Water Cobham, Oxshott, Stoke D'Abernon & Downside (View 2)

Drawn	Checked	Approved	Date
HB	SL	SK	Sept 2018

Internal Project No: 60565750
 Scale at A3: 1:15,000

AECOM Infrastructure & Environment UK Limited
 Midpoint
 Alcon Link
 Basingstoke
 RG21 7PP
 Telephone 01256 310300

Drawing Number: **FIGURE F8**
 Rev: **01**

L:\Water New\4 - PROJECTS\60565750 Elmbridge SFRA update & WCS30 GIS\Workspaces

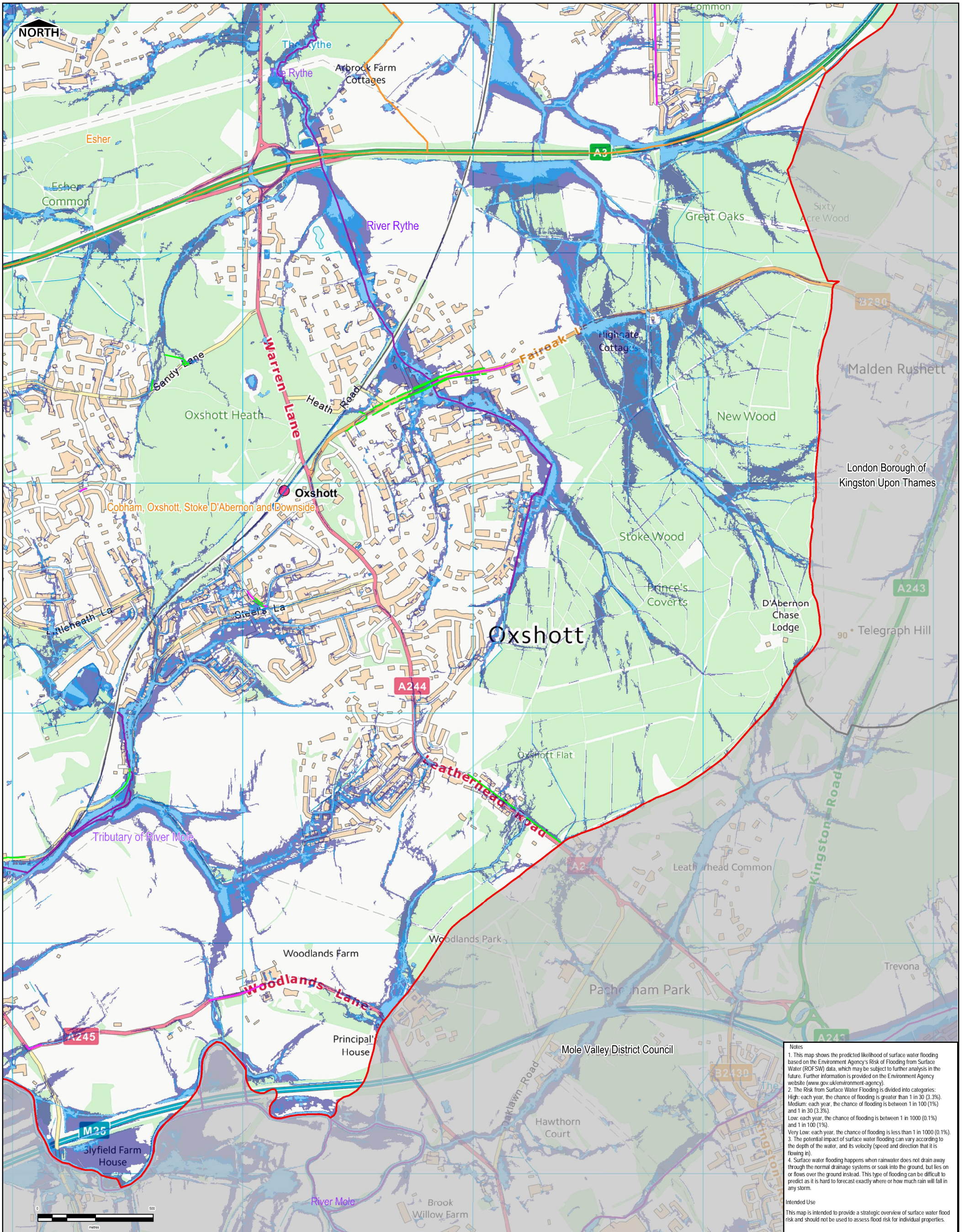

Notes

- This map shows the predicted likelihood of surface water flooding based on the Environment Agency's Risk of Flooding from Surface Water (ROFSW) data, which may be subject to further analysis in the future. Further information is provided on the Environment Agency website (www.gov.uk/environment-agency).
- The Risk from Surface Water Flooding is divided into categories:
 - High: each year, the chance of flooding is greater than 1 in 30 (3.3%).
 - Medium: each year, the chance of flooding is between 1 in 100 (1%) and 1 in 30 (3.3%).
 - Low: each year, the chance of flooding is between 1 in 1000 (0.1%) and 1 in 100 (1%).
 - Very Low: each year, the chance of flooding is less than 1 in 1000 (0.1%).
- The potential impact of surface water flooding can vary according to the depth of the water, and its velocity (speed and direction that it is flowing in).
- Surface water flooding happens when rainwater does not drain away through the normal drainage systems or soak into the ground, but lies on or flows over the ground instead. This type of flooding can be difficult to predict as it is hard to forecast exactly where or how much rain will fall in any storm.

Intended Use
This map is intended to provide a strategic overview of surface water flood risk and should not be used to assess flood risk for individual properties.

- LEGEND**
- Borough Boundary
 - LPAS
 - Settlement Areas
 - Surrey Wetspots

- Watercourses**
- Main River
 - Elbridge Ditches
- Risk of Flooding from Surface Water**
- High Risk of Flooding
 - Medium Risk of Flooding
 - Low Risk of Flooding

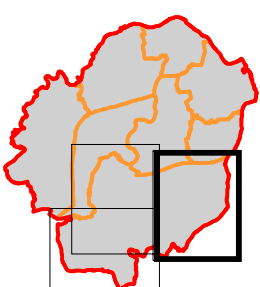

Purpose of Issue			
FINAL			
THIS DOCUMENT HAS BEEN PREPARED PURSUANT TO AND SUBJECT TO THE TERMS OF AECOM'S APPOINTMENT BY ITS CLIENT. AECOM ACCEPTS NO LIABILITY FOR ANY USE OF THIS DOCUMENT OTHER THAN BY ITS ORIGINAL CLIENT OR FOLLOWING AECOM'S EXPRESS AGREEMENT TO SUCH USE, AND ONLY FOR THE PURPOSES FOR WHICH IT WAS PREPARED AND PROVIDED.			
Scale at A3:		1:15,000	
Drawn	HB	Checked	SL
Approved	SK	Date	September 2018
Revision Details			
By	Check	Date	Suffix
THIS DRAWING IS TO BE USED ONLY FOR THE PURPOSE OF ISSUE THAT IT WAS ISSUED FOR AND IS SUBJECT TO AMENDMENT			
Contains Ordnance Survey data © Crown copyright and database right 2018. Contains Environment Agency data.			

Project Title	
Elbridge Borough Council Level 1 Strategic Flood Risk Assessment	
Drawing Title	
Flood Risk from Surface Water Cobham, Oxshott, Stoke D'Abernon & Downside (View 3)	
Client	
 Elbridge Borough Council <i>bridging the communities...</i>	
AECOM Infrastructure & Environment UK Limited Midpoint Abercon Link Basingstoke RG21 7PP Telephone 01256 310300	
AECOM	
Drawing Number	Rev
FIGURE F9	01

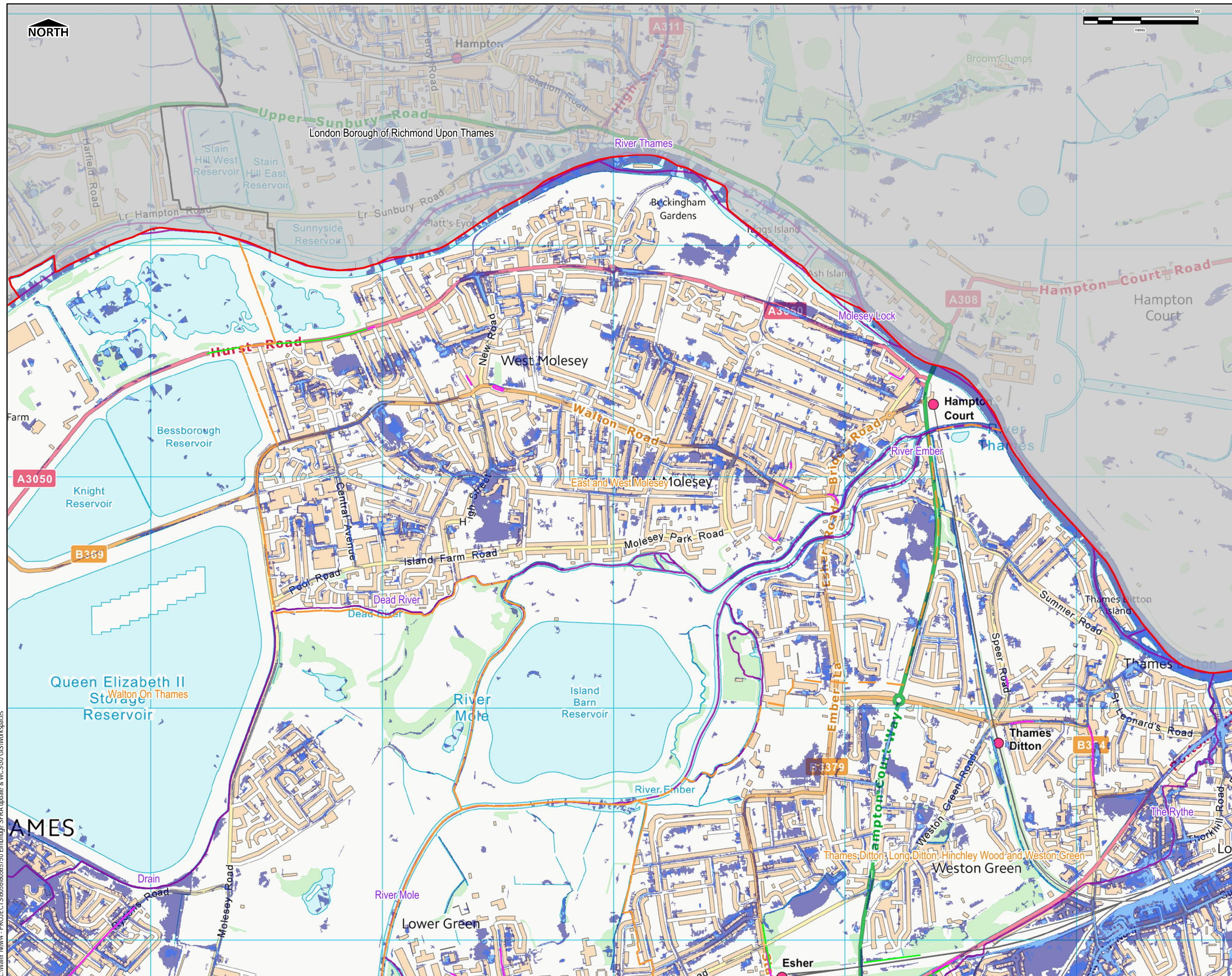

THIS DRAWING IS TO BE USED ONLY FOR THE PURPOSE OF ISSUE THAT IT WAS ISSUED FOR AND IS SUBJECT TO AMENDMENT

LEGEND

- Borough Boundary
- LPAS
- Settlement Areas
- Watercourses
 - Main River
 - Elmbridge Ditches
- Risk of Flooding from Surface Water
 - High Risk of Flooding
 - Medium Risk of Flooding
 - Low Risk of Flooding
 - Surrey Wetspots

Notes

- This map shows the predicted likelihood of surface water flooding based on the Environment Agency's Risk of Flooding from Surface Water (ROFSW) data, which may be subject to further analysis in the future. Further information is provided on the Environment Agency website (www.gov.uk/environment-agency).
- The Risk from Surface Water Flooding is divided into categories: High: each year, the chance of flooding is greater than 1 in 30 (3.3%); Medium: each year, the chance of flooding is between 1 in 100 (1%) and 1 in 30 (3.3%); Low: each year, the chance of flooding is between 1 in 1000 (0.1%) and 1 in 100 (1%); Very Low: each year, the chance of flooding is less than 1 in 1000 (0.1%).
- The potential impact of surface water flooding can vary according to the depth of the water, and its velocity (speed and direction that it is flowing in).
- Surface water flooding happens when rainwater does not drain away through the normal drainage systems or soaks into the ground, but lies on or flows over the ground instead. This type of flooding can be difficult to predict as it is hard to forecast exactly where or how much rain will fall in any storm.

Intended Use

This map is intended to provide a strategic overview of surface water flood risk and should not be used to assess flood risk for individual properties.

Contains Ordnance Survey data © Crown copyright and database right 2018. Contains Environment Agency data.

Revision Details	By	Check	Date	Suffix

Purpose of Issue: **FINAL**

Client: Elmbridge Borough Council

Project Title: **Elmbridge Borough Council Level 1 Strategic Flood Risk Assessment**

Drawing Title: **Flood Risk from Surface Water East and West Molesey**

Drawn	Checked	Approved	Date
HB	SL	SK	Sept 2018

Internal Project No: 60565750 | Scale: A3 1:15,000

THIS DOCUMENT HAS BEEN PREPARED PURSUANT TO AND SUBJECT TO THE TERMS OF A FLOOD RISK ASSESSMENT SERVICES AGREEMENT ACCEPTED BY LIABILITY FOR ANY USE OF THIS DOCUMENT OTHER THAN BY ITS ORIGINAL CLIENT OR THE FOLLOWING AGENCY'S EXPRESS AGREEMENT TO SUCH USE, AND ONLY FOR THE PURPOSES FOR WHICH IT WAS PREPARED AND PROVIDED.

AECOM Infrastructure & Environment UK Limited
 Midpoint
 Alencon Link
 Basingstoke
 RG22 7PP
 Telephone 01256 310300

AECOM

Drawing Number	Rev
FIGURE F10	01

L:\Water New\4 - PROJECTS\60565750 Elmbridge SFRA update & WCS30 GIS\Workspaces



Notes

1. This map shows the predicted likelihood of surface water flooding based on the Environment Agency's Risk of Flooding from Surface Water (ROFSW) data, which may be subject to further analysis in the future. Further information is provided on the Environment Agency website (www.gov.uk/environment-agency).
2. The Risk from Surface Water Flooding is divided into categories:
 - High: each year, the chance of flooding is greater than 1 in 30 (3.3%)
 - Medium: each year, the chance of flooding is between 1 in 100 (1%) and 1 in 30 (3.3%)
 - Low: each year, the chance of flooding is between 1 in 1000 (0.1%) and 1 in 100 (1%)
 - Very Low: each year, the chance of flooding is less than 1 in 1000 (0.1%)
3. The potential impact of surface water flooding can vary according to the depth of the water, and its velocity (speed and direction that it is flowing in).
4. Surface water flooding happens when rainwater does not drain away through the normal drainage systems or soak into the ground, but lies on or flows over the ground instead. This type of flooding can be difficult to predict as it is hard to forecast exactly where or how much rain will fall in any storm.

Intended Use
This map is intended to provide a strategic overview of surface water flood risk and should not be used to assess flood risk for individual properties.

LEGEND

- Borough Boundary
- LPAS
- Settlement Areas
- Surrey Wetspots
- Watercourses**
 - Main River
 - Elmbidge Ditches
- Risk of Flooding from Surface Water**
 - High Risk of Flooding
 - Medium Risk of Flooding
 - Low Risk of Flooding

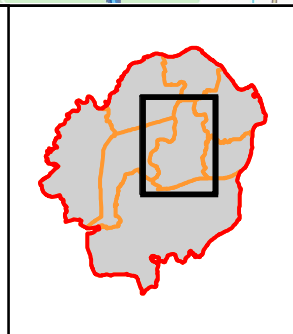

Purpose of Issue	
FINAL	
By	Check Date
CHK	
Check Date	Suffix
THIS DRAWING IS TO BE USED ONLY FOR THE PURPOSE OF ISSUE THAT IT WAS ISSUED FOR AND IS SUBJECT TO AMENDMENT	

THIS DOCUMENT HAS BEEN PREPARED PURSUANT TO AND SUBJECT TO THE TERMS OF AECOM'S APPOINTMENT BY ITS CLIENT. AECOM ACCEPTS NO LIABILITY FOR ANY USE OF THIS DOCUMENT OTHER THAN BY ITS ORIGINAL CLIENT OR FOLLOWING AECOM'S EXPRESS AGREEMENT TO SUCH USE, AND ONLY FOR THE PURPOSES FOR WHICH IT WAS PREPARED AND PROVIDED.	
Scale at A3:	1:15,000
Drawn	Checked
HB	SL
Approved	Date
SK	September 2018
Contains Ordnance Survey data © Crown copyright and database right 2018. Contains Environment Agency data.	

Project Title	Elmbidge Borough Council Level 1 Strategic Flood Risk Assessment
Drawing Title	Flood Risk from Surface Water
Client	Elmbidge Borough Council
	AECOM Infrastructure & Environment UK Limited Midpoint Alecson Link Basingstoke RG21 7PP Telephone 01256 310300
Drawing Number	FIGURE F11
Rev	01

L:\Water New4 - PROJECTS\65616565750 Elmbidge SFRA update & WCS30 GIS\Workspaces

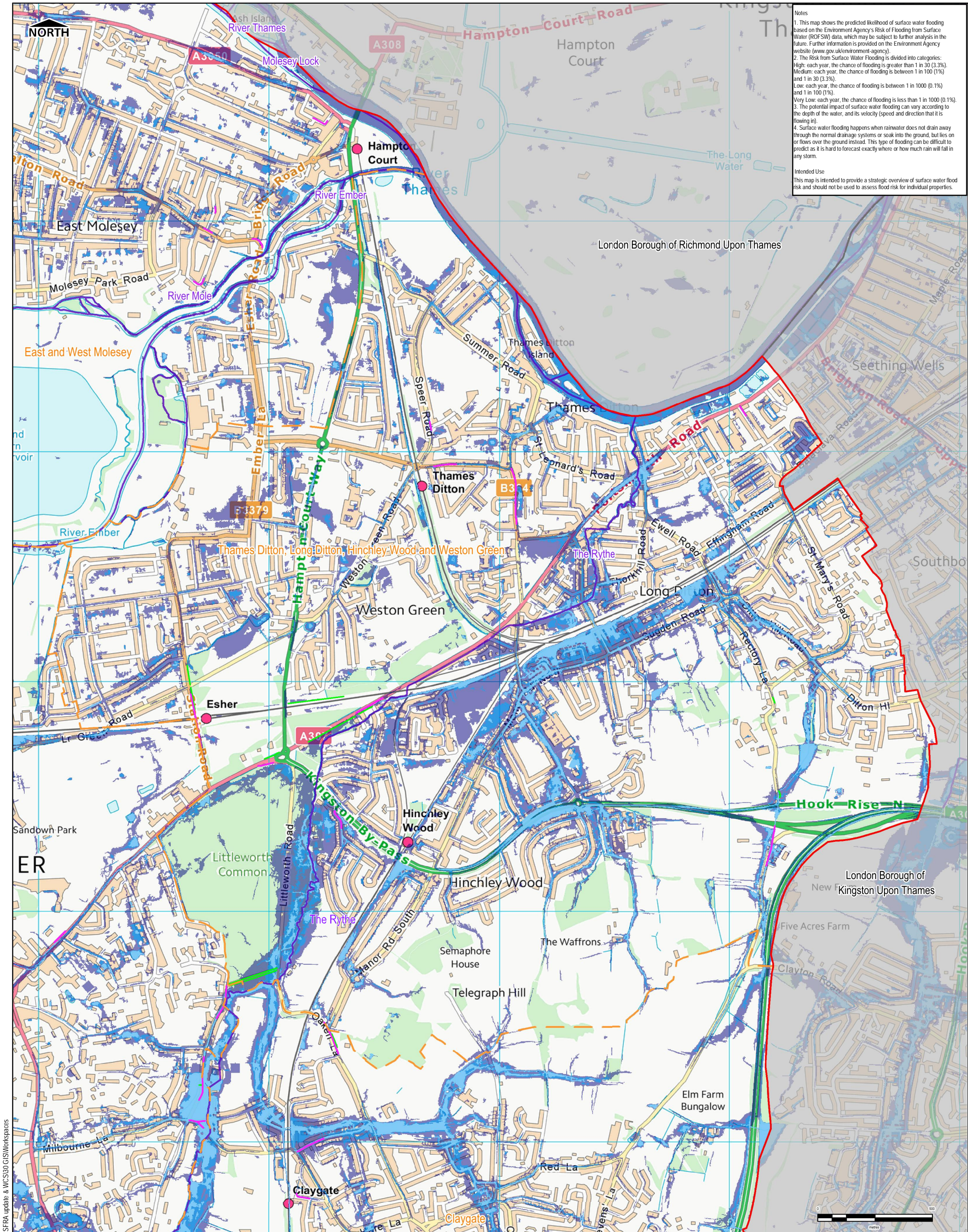

Notes

1. This map shows the predicted likelihood of surface water flooding based on the Environment Agency's Risk of Flooding from Surface Water (ROFSW) data, which may be subject to further analysis in the future. Further information is provided on the Environment Agency website (www.gov.uk/environment-agency).
2. The Risk from Surface Water Flooding is divided into categories:
 - High: each year, the chance of flooding is greater than 1 in 30 (3.3%)
 - Medium: each year, the chance of flooding is between 1 in 100 (1%) and 1 in 30 (3.3%)
 - Low: each year, the chance of flooding is between 1 in 1000 (0.1%) and 1 in 100 (1%)
 - Very Low: each year, the chance of flooding is less than 1 in 1000 (0.1%)
3. The potential impact of surface water flooding can vary according to the depth of the water, and its velocity (speed and direction that it is flowing in).
4. Surface water flooding happens when rainwater does not drain away through the normal drainage systems or soak into the ground, but lies on or flows over the ground instead. This type of flooding can be difficult to predict as it is hard to forecast exactly where or how much rain will fall in any storm.

Intended Use
This map is intended to provide a strategic overview of surface water flood risk and should not be used to assess flood risk for individual properties.

LEGEND

- Borough Boundary
- LPAS
- Settlement Areas
- Surrey Wetspots
- Watercourses
 - Main River
 - Elmbridge Ditches
- Risk of Flooding from Surface Water**
 - High Risk of Flooding
 - Medium Risk of Flooding
 - Low Risk of Flooding

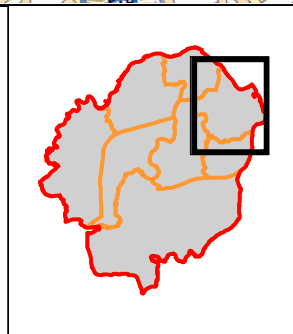

Purpose of Issue	
FINAL	
By	Check Date
CHK	
THIS DRAWING IS TO BE USED ONLY FOR THE PURPOSE OF ISSUE THAT IT WAS ISSUED FOR AND IS SUBJECT TO AMENDMENT	

THIS DOCUMENT HAS BEEN PREPARED PURSUANT TO AND SUBJECT TO THE TERMS OF AECOM'S APPOINTMENT BY ITS CLIENT. AECOM ACCEPTS NO LIABILITY FOR ANY USE OF THIS DOCUMENT OTHER THAN BY ITS ORIGINAL CLIENT OR FOLLOWING AECOM'S EXPRESS AGREEMENT TO SUCH USE AND ONLY FOR THE PURPOSES FOR WHICH IT WAS PREPARED AND PROVIDED.	
Scale at A3:	1:15,000
Drawn	Checked
HB	SL
Approved	Date
SK	September 2018
Contains Ordnance Survey data © Crown copyright and database right 2018. Contains Environment Agency data.	

Project Title	Elmbridge Borough Council Level 1 Strategic Flood Risk Assessment
Drawing Title	Flood Risk from Surface Water
Client	Elmbridge Borough Council
	Thames Ditton

Client: Elmbridge Borough Council

AECOM Infrastructure & Environment UK Limited
Midpoint
Alderson Link
Basingstoke
RG21 7PP
Telephone 01256 310300

AECOM

Drawing Number: **FIGURE F12**

Rev: **01**

L:\Water New4 - PROJECTS\6056565750 Elmbridge SFRA update & WCS\30 GIS\Workspaces

THIS DRAWING IS TO BE USED ONLY FOR THE PURPOSE OF ISSUE THAT IT WAS ISSUED FOR AND IS SUBJECT TO AMENDMENT

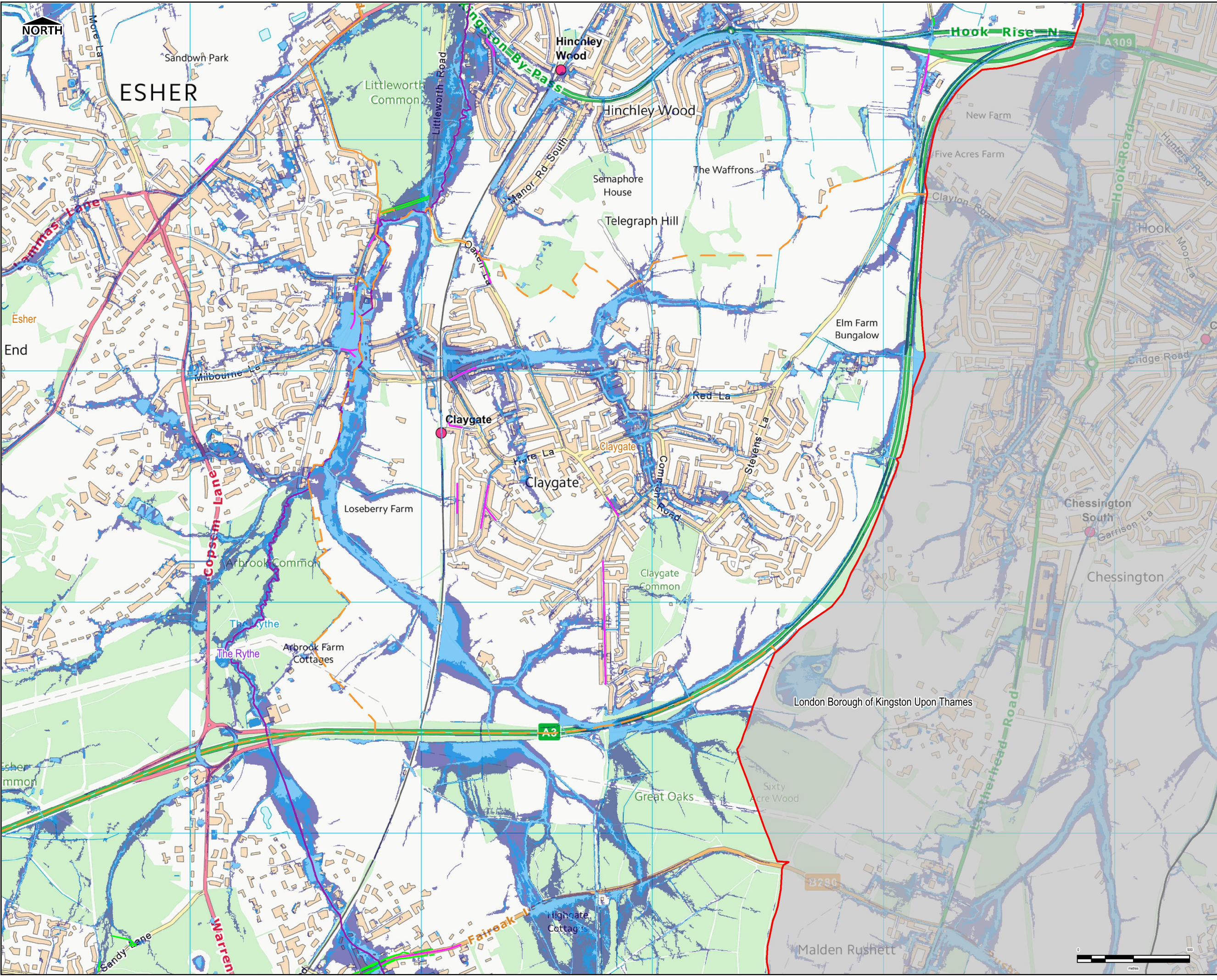

LEGEND

- Borough Boundary
- LPAS
- Settlement Areas
- Watercourses
 - Main River
 - Elmbridge Ditches
- Risk of Flooding from Surface Water
 - High Risk of Flooding
 - Medium Risk of Flooding
 - Low Risk of Flooding
 - Surrey Wetspots

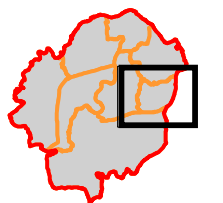

Notes

- This map shows the predicted likelihood of surface water flooding based on the Environment Agency's Risk of Flooding from Surface Water (ROFSW) data, which may be subject to further analysis in the future. Further information is provided on the Environment Agency website (www.gov.uk/environment-agency).
- The Risk from Surface Water Flooding is divided into categories: High: each year, the chance of flooding is greater than 1 in 30 (3.3%); Medium: each year, the chance of flooding is between 1 in 100 (1%) and 1 in 30 (3.3%); Low: each year, the chance of flooding is between 1 in 1000 (0.1%) and 1 in 100 (1%); Very Low: each year, the chance of flooding is less than 1 in 1000 (0.1%).
- The potential impact of surface water flooding can vary according to the depth of the water, and its velocity (speed and direction that it is flowing in).
- Surface water flooding happens when rainwater does not drain away through the normal drainage systems or soaks into the ground, but lies on or flows over the ground instead. This type of flooding can be difficult to predict as it is hard to forecast exactly where or how much rain will fall in any storm.

Intended Use
This map is intended to provide a strategic overview of surface water flood risk and should not be used to assess flood risk for individual properties.

Contains Ordnance Survey data © Crown copyright and database right 2018. Contains Environment Agency data.

Revision Details			
By	Check	Check Date	Suffix

Purpose of Issue: **FINAL**

Client: Elmbridge Borough Council

Project Title: **Elmbridge Borough Council Level 1 Strategic Flood Risk Assessment**

Drawing Title: **Flood Risk from Surface Water Claygate**

Drawn: HB	Checked: SL	Approved: SK	Date: Sept 2018
-----------	-------------	--------------	-----------------

Internal Project No: 60565750
Scale at A3: 1:15,000

THIS DOCUMENT HAS BEEN PREPARED PURSUANT TO AND SUBJECT TO THE TERMS OF A FLOOD RISK ASSESSMENT AGREEMENT BETWEEN AECOM AND THE CLIENT. AECOM ACCEPTS NO LIABILITY FOR ANY USE OF THIS DOCUMENT OTHER THAN BY ITS ORIGINAL CLIENT OR FOLLOWING AECOM'S EXPRESS AGREEMENT TO SUCH USE, AND ONLY FOR THE PURPOSES FOR WHICH IT WAS PREPARED AND PROVIDED.

AECOM Infrastructure & Environment UK Limited
Midpoint
Alcon Link
Basingstoke
RG22 7PP
Telephone 01256 310300

Drawing Number: FIGURE F13	Rev: 01
-----------------------------------	----------------

L:\Water New\4 - PROJECTS\60565750 Elmbridge SFRA update & WCS30 GIS\Workspaces