

THIS DRAWING IS TO BE USED ONLY FOR THE PURPOSE OF ISSUE THAT IT WAS ISSUED FOR AND IS SUBJECT TO AMENDMENT

LEGEND

- Borough Boundary
- LPAS
- Settlement Areas
- Watercourses
 - Main River
 - Elmbridge Ditches
- Risk of Flooding from Surface Water
 - High Risk of Flooding
 - Medium Risk of Flooding
 - Low Risk of Flooding
 - Surrey Wetspots

Notes

- This map shows the predicted likelihood of surface water flooding based on the Environment Agency's Risk of Flooding from Surface Water (ROFSW) data, which may be subject to further analysis in the future. Further information is provided on the Environment Agency website (www.gov.uk/environment-agency).
- The Risk from Surface Water Flooding is divided into categories: High: each year, the chance of flooding is greater than 1 in 30 (3.3%); Medium: each year, the chance of flooding is between 1 in 100 (1%) and 1 in 30 (3.3%); Low: each year, the chance of flooding is between 1 in 1000 (0.1%) and 1 in 100 (1%); Very Low: each year, the chance of flooding is less than 1 in 1000 (0.1%).
- The potential impact of surface water flooding can vary according to the depth of the water, and its velocity (speed and direction that it is flowing in).
- Surface water flooding happens when rainwater does not drain away through the normal drainage systems or soaks into the ground, but lies on or flows over the ground instead. This type of flooding can be difficult to predict as it is hard to forecast exactly where or how much rain will fall in any storm.

Intended Use

This map is intended to provide a strategic overview of surface water flood risk and should not be used to assess flood risk for individual properties.

Contains Ordnance Survey data © Crown copyright and database right 2018. Contains Environment Agency data.

Revision Details	By	Check	Date	Suffix

Purpose of Issue: **FINAL**

Client: Elmbridge Borough Council

Project Title: **Elmbridge Borough Council Level 1 Strategic Flood Risk Assessment**

Drawing Title: **Flood Risk from Surface Water Weybridge (View 1)**

Drawn	Checked	Approved	Date
HB	SL	SK	Sept 2018

Internal Project No: 60565750 Scale at A3: 1:15,000

THIS DOCUMENT HAS BEEN PREPARED PURSUANT TO AND SUBJECT TO THE TERMS OF A PROFESSIONAL SERVICES AGREEMENT BETWEEN AECOM AND ITS CLIENT. AECOM ACCEPTS NO LIABILITY FOR ANY USE OF THIS DOCUMENT OTHER THAN BY ITS ORIGINAL CLIENT OR FOR THE PURPOSES FOR WHICH IT WAS PREPARED AND PROVIDED.

AECOM Infrastructure & Environment UK Limited
 Midpoint
 Alcon Link
 Basingstoke
 RG24 7PP
 Telephone 01256 310300

AECOM

Drawing Number	Rev
FIGURE F1	01

L:\Water New\4 - PROJECTS\60565750 Elmbridge SFRA update & WCS30 GIS\Workspaces



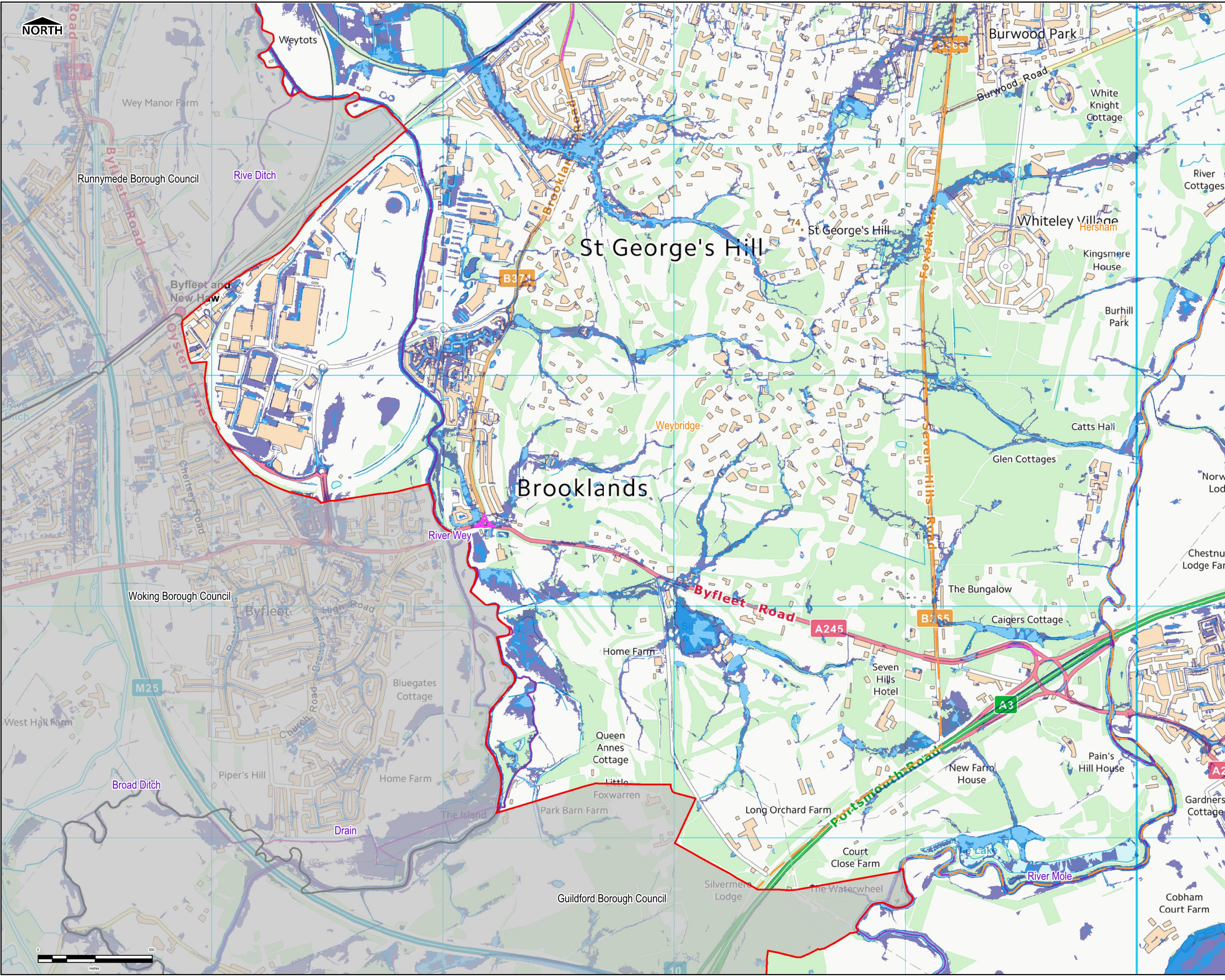

THIS DRAWING IS TO BE USED ONLY FOR THE PURPOSE OF ISSUE THAT IT WAS ISSUED FOR AND IS SUBJECT TO AMENDMENT

LEGEND

- Borough Boundary
- LPAS
- Settlement Areas
- Watercourses
 - Main River
 - Embridge Ditches
- Risk of Flooding from Surface Water
 - High Risk of Flooding
 - Medium Risk of Flooding
 - Low Risk of Flooding
 - Surrey Wetspots

Notes

- This map shows the predicted likelihood of surface water flooding based on the Environment Agency's Risk of Flooding from Surface Water (ROFSW) data, which may be subject to further analysis in the future. Further information is provided on the Environment Agency website (www.gov.uk/environment-agency).
- The Risk from Surface Water Flooding is divided into categories: High: each year, the chance of flooding is greater than 1 in 30 (3.3%); Medium: each year, the chance of flooding is between 1 in 100 (1%) and 1 in 30 (3.3%); Low: each year, the chance of flooding is between 1 in 1000 (0.1%) and 1 in 100 (1%); Very Low: each year, the chance of flooding is less than 1 in 1000 (0.1%).
- The potential impact of surface water flooding can vary according to the depth of the water, and its velocity (speed and direction that it is flowing in).
- Surface water flooding happens when rainwater does not drain away through the normal drainage systems or soaks into the ground, but lies on or flows over the ground instead. This type of flooding can be difficult to predict as it is hard to forecast exactly where or how much rain will fall in any storm.

Intended Use

This map is intended to provide a strategic overview of surface water flood risk and should not be used to assess flood risk for individual properties.

Contains Ordnance Survey data © Crown copyright and database right 2018. Contains Environment Agency data.

Revision Details			
By	Check	Date	Suffix

Purpose of Issue

FINAL

Client

Project Title

Elmbridge Borough Council Level 1 Strategic Flood Risk Assessment

Drawing Title

Flood Risk from Surface Water Weybridge (View 2)

Drawn	Checked	Approved	Date
HB	SL	SL	Sept 2018

Internal Project No. 60565750 **Scale at A3** 1:15,000

THIS DOCUMENT HAS BEEN PREPARED PURSUANT TO AND SUBJECT TO THE TERMS OF A PROFESSIONAL SERVICES AGREEMENT ACCEPTED BY THE CLIENT. AECOM ACCEPTS NO LIABILITY FOR ANY USE OF THIS DOCUMENT OTHER THAN BY ITS ORIGINAL CLIENT OR FOLLOWING A CLIENT'S EXPRESS AGREEMENT TO SUCH USE, AND ONLY FOR THE PURPOSES FOR WHICH IT WAS PREPARED AND PROVIDED.

AECOM Infrastructure & Environment UK Limited

Midpoint
Alcon Link
Basingstoke
RG21 1PP
Telephone 01256 310300

Drawing Number FIGURE F2 **Rev** 01

L:\Water New\4 - PROJECTS\60565750 Elmbridge SFRA update & WCS30 GIS\Workspaces

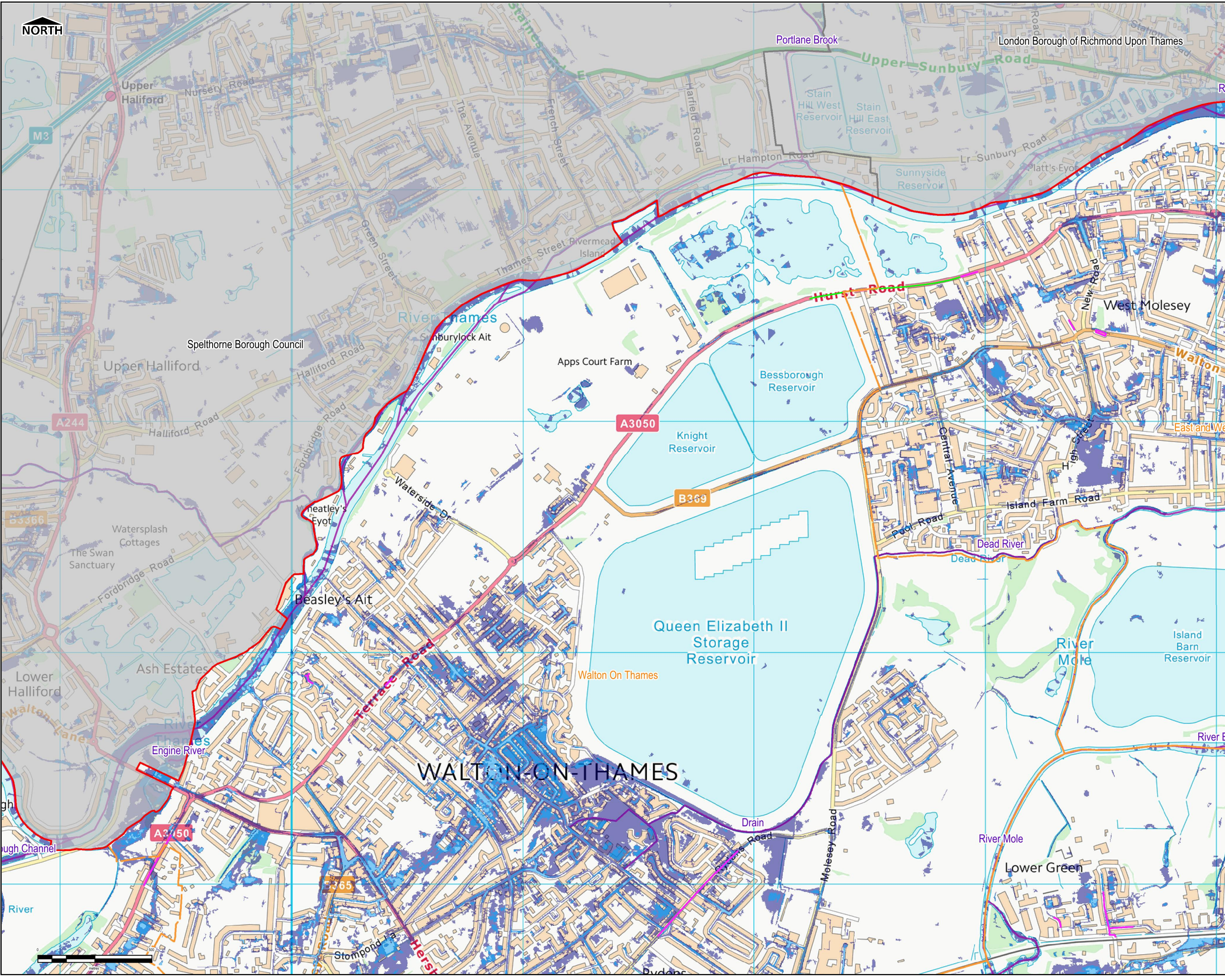

THIS DRAWING IS TO BE USED ONLY FOR THE PURPOSE OF ISSUE THAT IT WAS ISSUED FOR AND IS SUBJECT TO AMENDMENT

LEGEND

- Borough Boundary
- LPAS
- Settlement Areas

Watercourses

- Main River
- Elmbridge Ditches

Risk of Flooding from Surface Water

- High Risk of Flooding
- Medium Risk of Flooding
- Low Risk of Flooding
- Surrey Wetspots

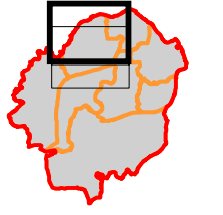

Notes

1. This map shows the predicted likelihood of surface water flooding based on the Environment Agency's Risk of Flooding from Surface Water (ROFSW) data, which may be subject to further analysis in the future. Further information is provided on the Environment Agency website (www.gov.uk/environment-agency).
2. The Risk from Surface Water Flooding is divided into categories: High: each year, the chance of flooding is greater than 1 in 30 (3.3%); Medium: each year, the chance of flooding is between 1 in 100 (1%) and 1 in 30 (3.3%); Low: each year, the chance of flooding is between 1 in 1000 (0.1%) and 1 in 100 (1%); Very Low: each year, the chance of flooding is less than 1 in 1000 (0.1%).
3. The potential impact of surface water flooding can vary according to the depth of the water, and its velocity (speed and direction that it is flowing in).
4. Surface water flooding happens when rainwater does not drain away through the normal drainage systems or soaks into the ground, but lies on or flows over the ground instead. This type of flooding can be difficult to predict as it is hard to forecast exactly where or how much rain will fall in any storm.

Intended Use
This map is intended to provide a strategic overview of surface water flood risk and should not be used to assess flood risk for individual properties.

Contains Ordnance Survey data © Crown copyright and database right 2018. Contains Environment Agency data.

Revision Details			
By	Check	Date	Suffix

Purpose of Issue
FINAL

Client
 Elmborough Borough Council

Project Title
Elmborough Borough Council Level 1 Strategic Flood Risk Assessment

Drawing Title
Flood Risk from Surface Water
Walton-On-Thames (View 1)

Drawn HB	Checked SL	Approved SK	Date Sept 2018
-------------	---------------	----------------	-------------------

Internal Project No.
60565750

Scale
Scale at A3
1:15,000

THIS DOCUMENT HAS BEEN PREPARED PURSUANT TO AND SUBJECT TO THE TERMS OF A PROFESSIONAL SERVICES AGREEMENT BETWEEN AECOM AND ITS CLIENT. AECOM ACCEPTS NO LIABILITY FOR ANY USE OF THIS DOCUMENT OTHER THAN BY ITS ORIGINAL CLIENT OR FOR THE PURPOSES FOR WHICH IT WAS PREPARED AND PROVIDED.

AECOM Infrastructure & Environment UK Limited
Midpoint
Alcon Link
Basingstoke
RG21 7PP
Telephone 01256 310300



Drawing Number FIGURE F3	Rev 01
------------------------------------	------------------

L:\Water New\4 - PROJECTS\60565750 Elmborough SFRA update & WCS30 GISWorkspaces

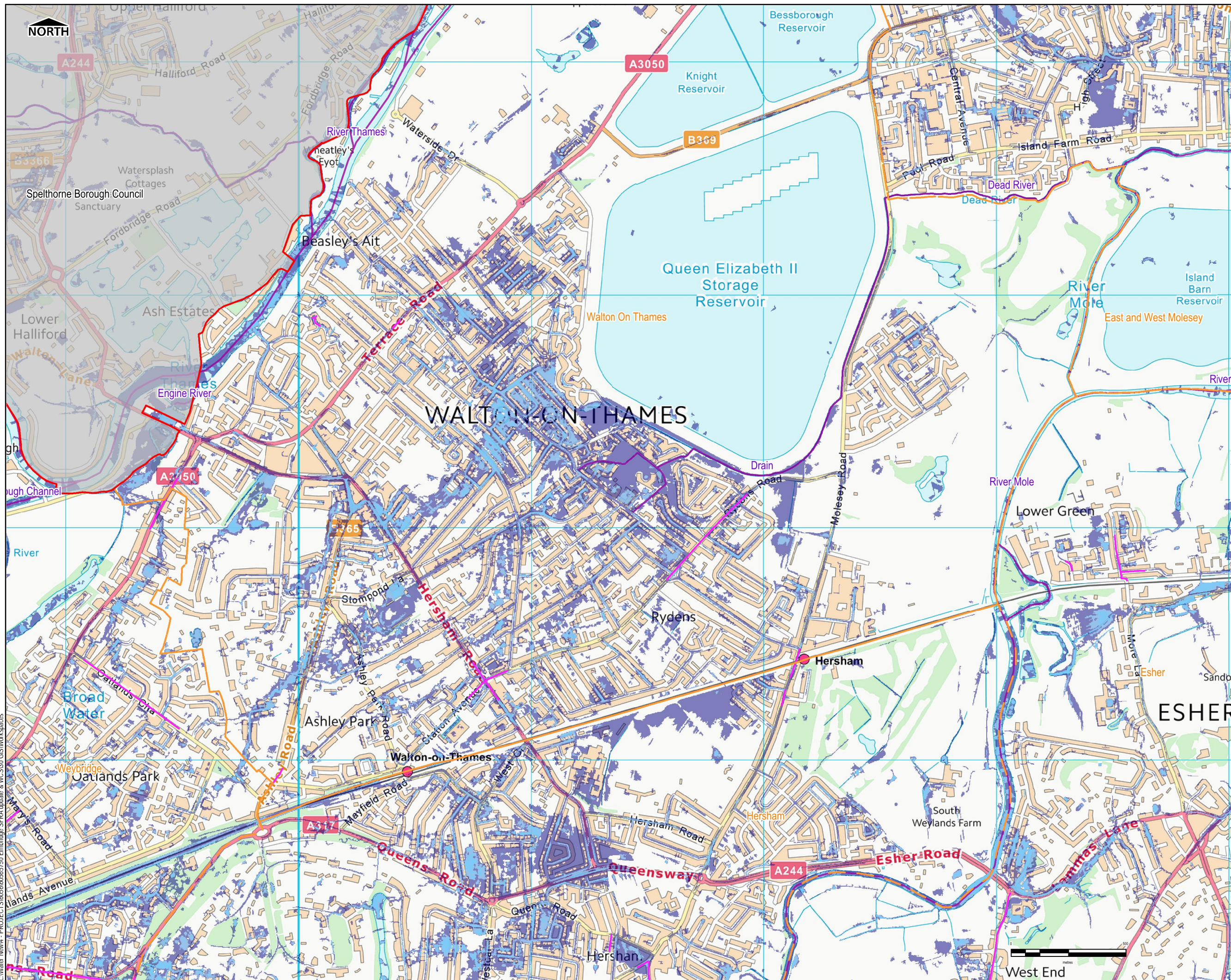

THIS DRAWING IS TO BE USED ONLY FOR THE PURPOSE OF ISSUE THAT IT WAS ISSUED FOR AND IS SUBJECT TO AMENDMENT

LEGEND

- Borough Boundary
- LPAS
- Settlement Areas

Watercourses

- Main River
- Elmbridge Ditches

Risk of Flooding from Surface Water

- High Risk of Flooding
- Medium Risk of Flooding
- Low Risk of Flooding
- Surrey Wetspots

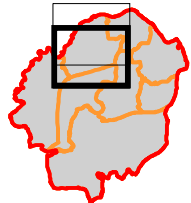

Notes

1. This map shows the predicted likelihood of surface water flooding based on the Environment Agency's Risk of Flooding from Surface Water (ROFSW) data, which may be subject to further analysis in the future. Further information is provided on the Environment Agency website (www.gov.uk/environment-agency).
2. The Risk from Surface Water Flooding is divided into categories: High: each year, the chance of flooding is greater than 1 in 30 (3.3%); Medium: each year, the chance of flooding is between 1 in 100 (1%) and 1 in 30 (3.3%); Low: each year, the chance of flooding is between 1 in 1000 (0.1%) and 1 in 100 (1%); Very Low: each year, the chance of flooding is less than 1 in 1000 (0.1%).
3. The potential impact of surface water flooding can vary according to the depth of the water, and its velocity (speed and direction that it is flowing in).
4. Surface water flooding happens when rainwater does not drain away through the normal drainage systems or soak into the ground, but lies on or flows over the ground instead. This type of flooding can be difficult to predict as it is hard to forecast exactly where or how much rain will fall in any storm.

Intended Use
This map is intended to provide a strategic overview of surface water flood risk and should not be used to assess flood risk for individual properties.

Contains Ordnance Survey data © Crown copyright and database right 2014. Contains Environment Agency data.

Revision Details	By	Check	Check Date	Suffix

Purpose of Issue: **FINAL**



Client: Elmbridge Borough Council

Project Title: Elmbridge Borough Council Level 1 Strategic Flood Risk Assessment

Drawing Title: Flood Risk from Surface Water Walton-on-Thames (View 2)

Drawn	Checked	Approved	Date
HB	SL	SK	Sept 2018

Internal Project No: 6056750

Scale at A3: 1:15,000

THIS DOCUMENT HAS BEEN PREPARED PURSUANT TO AND SUBJECT TO THE TERMS OF A PROFESSIONAL SERVICES AGREEMENT BETWEEN AECOM AND ITS CLIENT. ANY USE OF THIS DOCUMENT OTHER THAN BY ITS ORIGINAL CLIENT OR FOR THE PURPOSES FOR WHICH IT WAS PREPARED AND PROVIDED.

AECOM Infrastructure & Environment UK Limited
Midpoint
Alcon Link
Basingstoke
RG24 7PP
Telephone 01256 310300

Drawing Number: **FIGURE F4**

Rev: **01**

I:\Water\New4 - PROJECTS\6056750 Elmbridge SFRA update & WCS30 GIS\Workspaces



THIS DRAWING IS TO BE USED ONLY FOR THE PURPOSE OF ISSUE THAT IT WAS ISSUED FOR AND IS SUBJECT TO AMENDMENT

LEGEND

- Borough Boundary
- LPAS
- Settlement Areas
- Watercourses
 - Main River
 - Elmbridge Ditches
- Risk of Flooding from Surface Water
 - High Risk of Flooding
 - Medium Risk of Flooding
 - Low Risk of Flooding
- Surrey Wetspots

Notes

- This map shows the predicted likelihood of surface water flooding based on the Environment Agency's Risk of Flooding from Surface Water (ROFSW) data, which may be subject to further analysis in the future. Further information is provided on the Environment Agency website (www.gov.uk/environment-agency).
- The Risk from Surface Water Flooding is divided into categories: High: each year, the chance of flooding is greater than 1 in 30 (3.3%); Medium: each year, the chance of flooding is between 1 in 100 (1%) and 1 in 30 (3.3%); Low: each year, the chance of flooding is between 1 in 1000 (0.1%) and 1 in 100 (1%); Very Low: each year, the chance of flooding is less than 1 in 1000 (0.1%).
- The potential impact of surface water flooding can vary according to the depth of the water, and its velocity (speed and direction that it is flowing in).
- Surface water flooding happens when rainwater does not drain away through the normal drainage systems or soaks into the ground, but lies on or flows over the ground instead. This type of flooding can be difficult to predict as it is hard to forecast exactly where or how much rain will fall in any storm.

Intended Use

This map is intended to provide a strategic overview of surface water flood risk and should not be used to assess flood risk for individual properties.

Contains Ordnance Survey data © Crown copyright and database right 2018. Contains Environment Agency data.

Revision Details	By	Check	Date	Suffix

Purpose of Issue

FINAL

Client

Elmbridge Borough Council

Project Title

Elmbridge Borough Council Level 1 Strategic Flood Risk Assessment

Drawing Title

Flood Risk From Surface Water Hersham (View 1)

Drawn	Checked	Approved	Date
HB	SL	SK	Sept 2018

Internal Project No. 60565750 **Scale at A3** 1:15,000

THIS DOCUMENT HAS BEEN PREPARED PURSUANT TO AND SUBJECT TO THE TERMS OF AECOM'S APPOINTMENT WITH ITS CLIENT. AECOM ACCEPTS NO LIABILITY FOR ANY USE OF THIS DOCUMENT OTHER THAN BY ITS ORIGINAL CLIENT OR FOLLOWING AECOM'S EXPRESS AGREEMENT TO SUCH USE, AND ONLY FOR THE PURPOSES FOR WHICH IT WAS PREPARED AND PROVIDED.

AECOM Infrastructure & Environment UK Limited

Midpoint
Alencon Link
Basingstoke
RG22 7PP
Telephone 01256 310300

AECOM

Drawing Number FIGURE F5 **Rev** 01

I:\Water_Net\4 - PROJECTS\60565750 Elmbridge SFRA update & WCS30 GIS\Workspaces

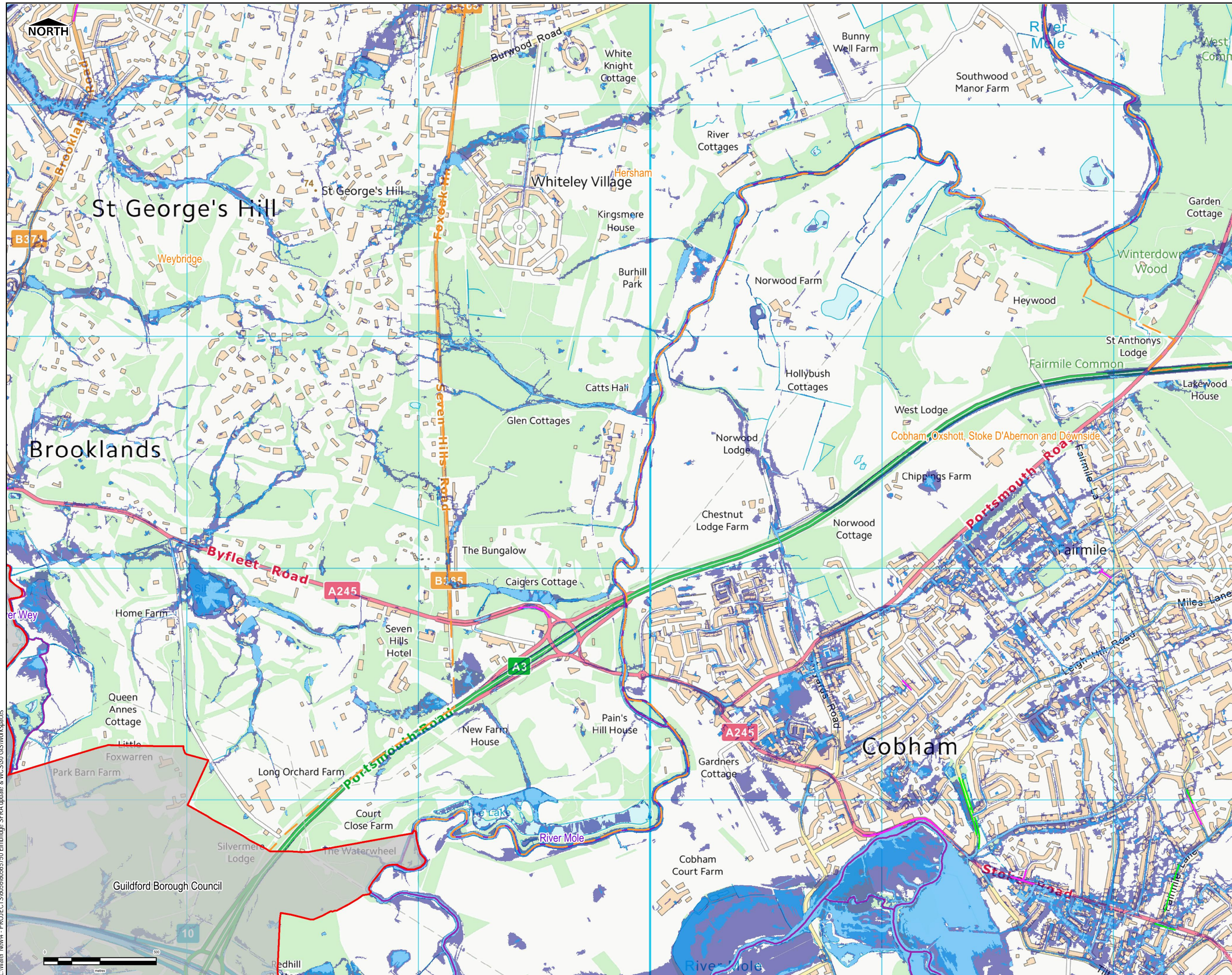

THIS DRAWING IS TO BE USED ONLY FOR THE PURPOSE OF THE ISSUE THAT IT WAS ISSUED FOR AND IS SUBJECT TO AMENDMENT

LEGEND

- Borough Boundary
- LPAS
- Settlement Areas

Watercourses

- Main River
- Elbridge Ditches

Risk of Flooding from Surface Water

- High Risk of Flooding
- Medium Risk of Flooding
- Low Risk of Flooding
- Surrey Wetspots

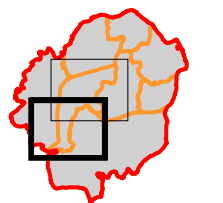

Notes

- This map shows the predicted likelihood of surface water flooding based on the Environment Agency's Risk of Flooding from Surface Water (ROFSW) data, which may be subject to further analysis in the future. Further information is provided on the Environment Agency website (www.gov.uk/environment-agency).
- The Risk from Surface Water Flooding is divided into categories: High: each year, the chance of flooding is greater than 1 in 30 (3.3%); Medium: each year, the chance of flooding is between 1 in 100 (1%) and 1 in 30 (3.3%); Low: each year, the chance of flooding is between 1 in 1000 (0.1%) and 1 in 100 (1%); Very Low: each year, the chance of flooding is less than 1 in 1000 (0.1%).
- The potential impact of surface water flooding can vary according to the depth of the water, and its velocity (speed and direction that it is flowing in).
- Surface water flooding happens when rainwater does not drain away through the normal drainage systems or soaks into the ground, but lies on or flows over the ground instead. This type of flooding can be difficult to predict as it is hard to forecast exactly where or how much rain will fall in any storm.

Intended Use
This map is intended to provide a strategic overview of surface water flood risk and should not be used to assess flood risk for individual properties.

Contains Ordnance Survey data © Crown copyright and database right 2018. Contains Environment Agency data.

Revision Details			
By	Check	Check Date	Suffix

Purpose of Issue
FINAL

Client
 Elbridge Borough Council

Project Title
Elbridge Borough Council Level 1 Strategic Flood Risk Assessment

Drawing Title
Flood Risk from Surface Water Herisham (View 2)

Drawn	Checked	Approved	Date
HB	SL	SK	Sept 2018
Internal Project No. 60565750		Scale at A3 1:15,000	

THIS DOCUMENT HAS BEEN PREPARED PURSUANT TO AND SUBJECT TO THE TERMS OF A PROFESSIONAL SERVICES AGREEMENT BETWEEN AECOM AND ITS CLIENT. AECOM ACCEPTS NO LIABILITY FOR ANY USE OF THIS DOCUMENT OTHER THAN THAT OF ITS ORIGINAL CLIENT OR FOR ANY DAMAGE TO PERSONS OR PROPERTY ARISING FROM SUCH USE, AND ONLY FOR THE PURPOSES FOR WHICH IT WAS PREPARED AND PROVIDED.

AECOM Infrastructure & Environment UK Limited
Midpoint
Alcon Link
Basingstoke
RG21 3PP
Telephone 01256 310300

Drawing Number
FIGURE F6

Rev
01

L:\Water New\4 - PROJECTS\60565750 Elbridge SFRA update & WCS30 GIS\Workspaces

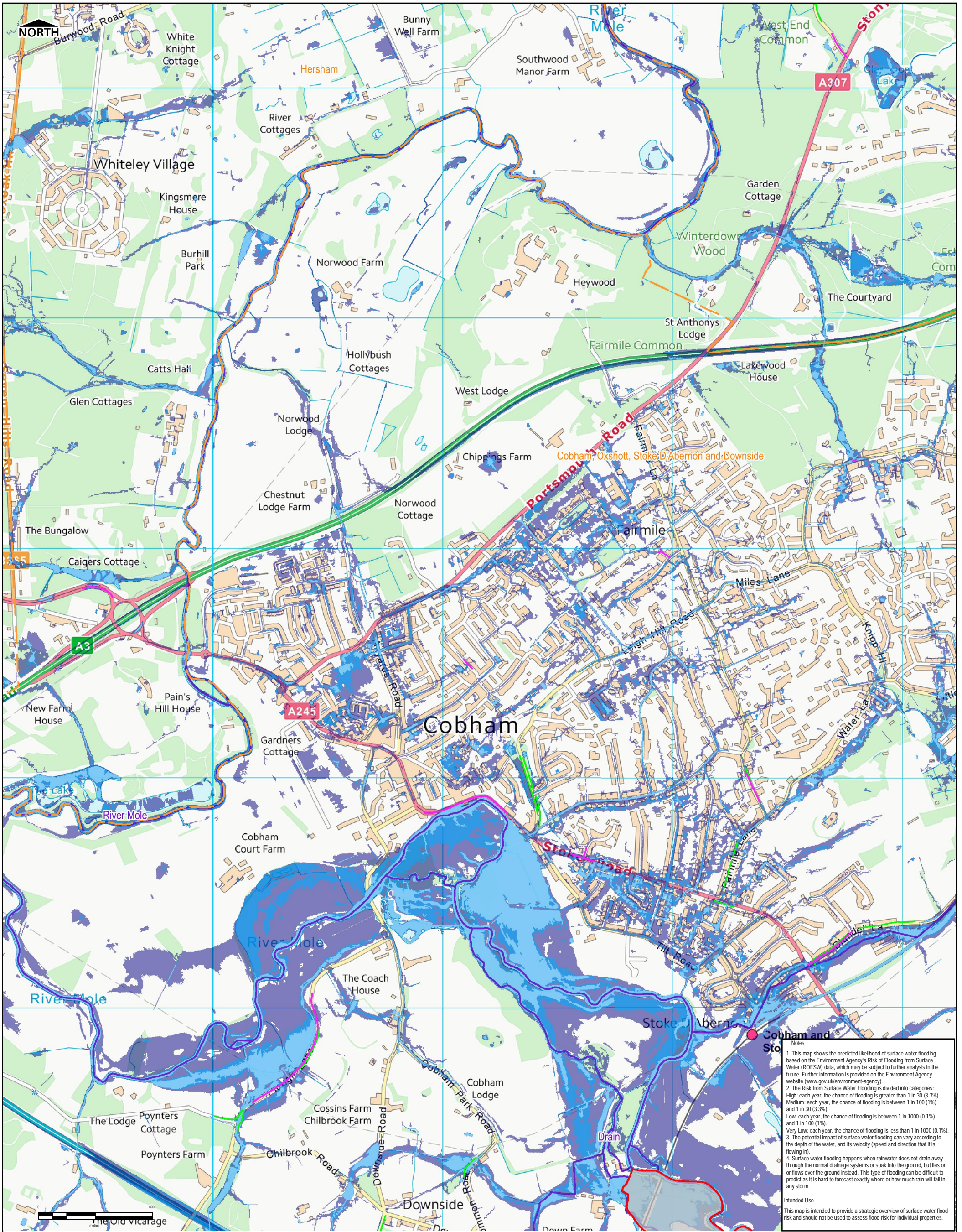

Notes

1. This map shows the predicted likelihood of surface water flooding based on the Environment Agency's Risk of Flooding from Surface Water (ROFSW) data, which may be subject to further analysis in the future. Further information is provided on the Environment Agency website (www.gov.uk/environment-agency).
2. The Risk from Surface Water Flooding is divided into categories:
 High: each year, the chance of flooding is greater than 1 in 30 (3.3%).
 Medium: each year, the chance of flooding is between 1 in 100 (1%) and 1 in 30 (3.3%).
 Low: each year, the chance of flooding is between 1 in 1000 (0.1%) and 1 in 100 (1%).
 Very Low: each year, the chance of flooding is less than 1 in 1000 (0.1%).
3. The potential impact of surface water flooding can vary according to the depth of the water, and its velocity (speed and direction that it is flowing in).
4. Surface water flooding happens when rainwater does not drain away through the normal drainage systems or soak into the ground, but lies on or flows over the ground instead. This type of flooding can be difficult to predict as it is hard to forecast exactly where or how much rain will fall in any storm.

Intended Use
 This map is intended to provide a strategic overview of surface water flood risk and should not be used to assess flood risk for individual properties.

LEGEND	
	Borough Boundary
	LPAS
	Settlement Areas
	Surrey Wetspots
	Watercourses
	Main River
	Elmbridge Ditches
	Risk of Flooding from Surface Water
	High Risk of Flooding
	Medium Risk of Flooding
	Low Risk of Flooding

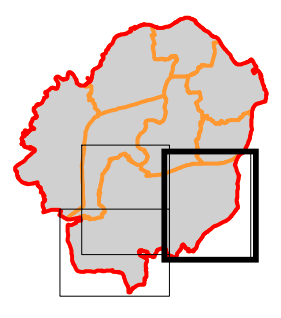

Purpose of Issue	
FINAL	
THIS DRAWING IS TO BE USED ONLY FOR THE PURPOSE OF ISSUE THAT IT WAS ISSUED FOR AND IS SUBJECT TO AMENDMENT	
Revision Details	By / Check / Suffix
	CMK / Date /

THIS DOCUMENT HAS BEEN PREPARED PURSUANT TO AND SUBJECT TO THE TERMS OF AECOM'S APPOINTMENT BY ITS CLIENT. AECOM ACCEPTS NO LIABILITY FOR ANY USE OF THIS DOCUMENT OTHER THAN BY ITS ORIGINAL CLIENT OR FOLLOWING AECOM'S EXPRESS AGREEMENT TO SUCH USE, AND ONLY FOR THE PURPOSES FOR WHICH IT WAS PREPARED AND PROVIDED.	
Scale at A3:	1:15,000
Drawn	HB
Checked	SL
Approved	SK
Date	September 2018
Contains Ordnance Survey data © Crown copyright and database right 2018. Contains Environment Agency data.	

Project Title	
Elmbridge Borough Council Level 1 Strategic Flood Risk Assessment	
Drawing Title	
Flood Risk from Surface Water Cobham, Oxshott, Stoke D'Abernon & Downside (View 1)	

Client	
AECOM Infrastructure & Environment UK Limited	
Drawing Number	Rev
FIGURE F7	01

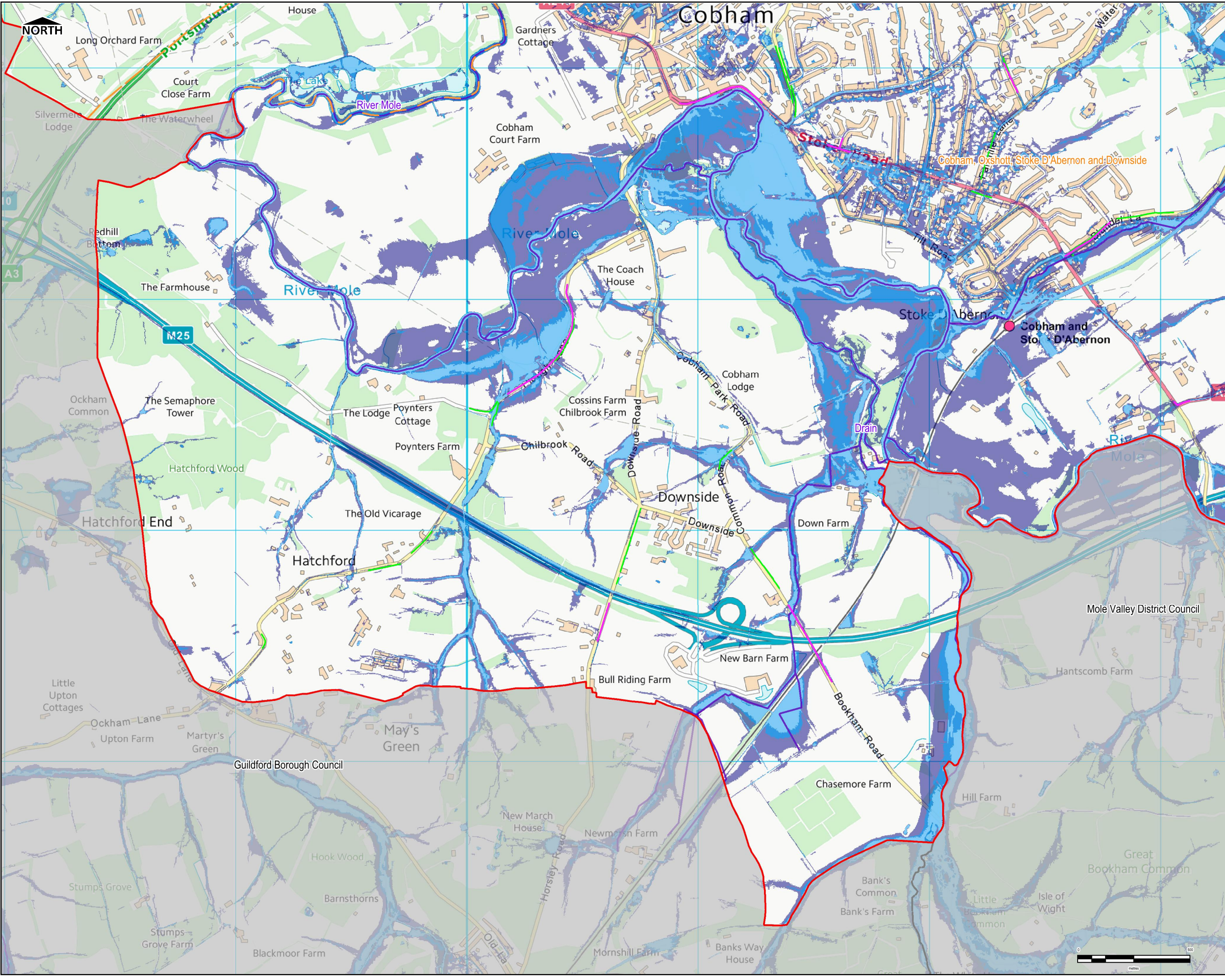

THIS DRAWING IS TO BE USED ONLY FOR THE PURPOSE OF ISSUE THAT IT WAS ISSUED FOR AND IS SUBJECT TO AMENDMENT

LEGEND

- Borough Boundary
- LPAS
- Settlement Areas
- Watercourses
 - Main River
 - Elmbridge Ditches
- Risk of Flooding from Surface Water
 - High Risk of Flooding
 - Medium Risk of Flooding
 - Low Risk of Flooding
 - Surrey Wetspots

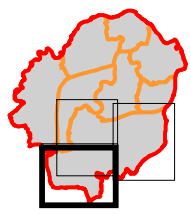

Notes

- This map shows the predicted likelihood of surface water flooding based on the Environment Agency's Risk of Flooding from Surface Water (ROFSW) data, which may be subject to further analysis in the future. Further information is provided on the Environment Agency website (www.gov.uk/environment-agency).
- The Risk from Surface Water Flooding is divided into categories: High: each year, the chance of flooding is greater than 1 in 30 (3.3%); Medium: each year, the chance of flooding is between 1 in 100 (1%) and 1 in 30 (3.3%); Low: each year, the chance of flooding is between 1 in 1000 (0.1%) and 1 in 100 (1%); Very Low: each year, the chance of flooding is less than 1 in 1000 (0.1%).
- The potential impact of surface water flooding can vary according to the depth of the water, and its velocity (speed and direction that it is flowing in).
- Surface water flooding happens when rainwater does not drain away through the normal drainage systems or soaks into the ground, but lies on or flows over the ground instead. This type of flooding can be difficult to predict as it is hard to forecast exactly where or how much rain will fall in any storm.

Intended Use
 This map is intended to provide a strategic overview of surface water flood risk and should not be used to assess flood risk for individual properties.
 Contains Ordnance Survey data © Crown copyright and database right 2018. Contains Environment Agency data.

Revision Details	By	Check	Date	Suffix

Purpose of Issue: **FINAL**

Client: Elmbridge Borough Council

Project Title: **Elmbridge Borough Council Level 1 Strategic Flood Risk Assessment**

Drawing Title: **Flood Risk from Surface Water Cobham, Oxshott, Stoke D'Abernon & Downside (View 2)**

Drawn	Checked	Approved	Date
HB	SL	SK	Sept 2018

Internal Project No: 60565750
 Scale at A3: 1:15,000

THIS DOCUMENT HAS BEEN PREPARED PURSUANT TO AND SUBJECT TO THE TERMS OF A FEE-BASED AGREEMENT BETWEEN AECOM AND ITS CLIENT. AECOM ACCEPTS NO LIABILITY FOR ANY USE OF THIS DOCUMENT OTHER THAN BY ITS ORIGINAL CLIENT OR FOR FOLLOWING A CLIENT'S SPECIFIC AGREEMENT TO SUCH USE, AND ONLY FOR THE PURPOSES FOR WHICH IT WAS PREPARED AND PROVIDED.

AECOM Infrastructure & Environment UK Limited
 Midpoint
 Alcon Link
 Basingstoke
 RG21 7PP
 Telephone 01256 310300

Drawing Number: **FIGURE F8** Rev: **01**

L:\Water New\4 - PROJECTS\60565750 Elmbridge SFRA update & WCS30 GIS\Workspaces

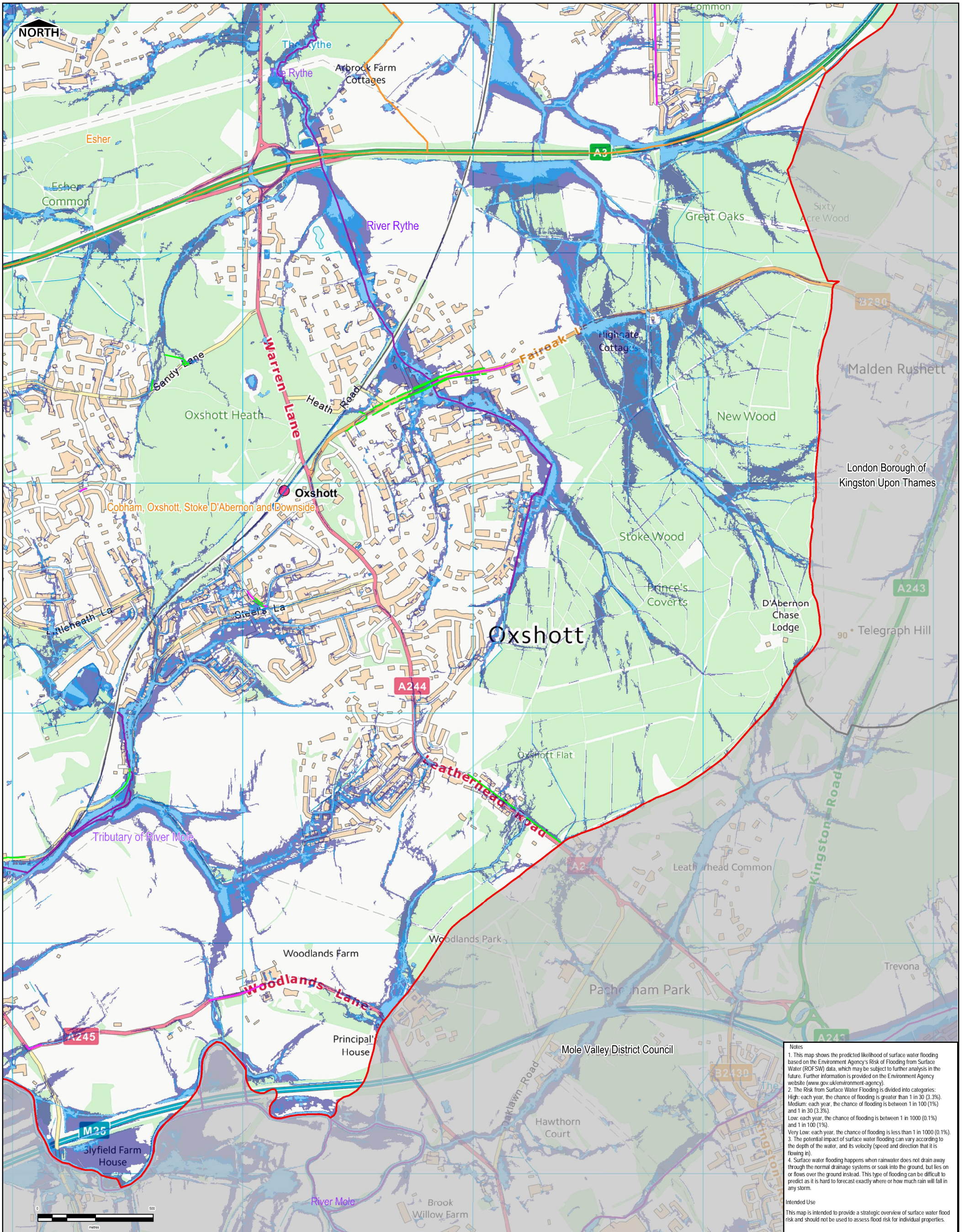

Notes

- This map shows the predicted likelihood of surface water flooding based on the Environment Agency's Risk of Flooding from Surface Water (ROFSW) data, which may be subject to further analysis in the future. Further information is provided on the Environment Agency website (www.gov.uk/environment-agency).
- The Risk from Surface Water Flooding is divided into categories:
 - High: each year, the chance of flooding is greater than 1 in 30 (3.3%).
 - Medium: each year, the chance of flooding is between 1 in 100 (1%) and 1 in 30 (3.3%).
 - Low: each year, the chance of flooding is between 1 in 1000 (0.1%) and 1 in 100 (1%).
 - Very Low: each year, the chance of flooding is less than 1 in 1000 (0.1%).
- The potential impact of surface water flooding can vary according to the depth of the water, and its velocity (speed and direction that it is flowing in).
- Surface water flooding happens when rainwater does not drain away through the normal drainage systems or soak into the ground, but lies on or flows over the ground instead. This type of flooding can be difficult to predict as it is hard to forecast exactly where or how much rain will fall in any storm.

Intended Use
This map is intended to provide a strategic overview of surface water flood risk and should not be used to assess flood risk for individual properties.

LEGEND	
	Borough Boundary
	LPAS
	Settlement Areas
	Surrey Wetspots
Watercourses	
	Main River
	Elmbridge Ditches
Risk of Flooding from Surface Water	
	High Risk of Flooding
	Medium Risk of Flooding
	Low Risk of Flooding

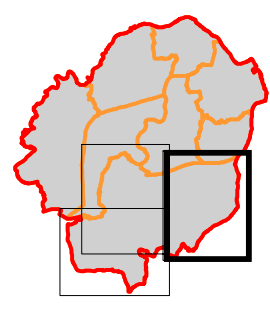

Purpose of Issue			
FINAL			
THIS DOCUMENT HAS BEEN PREPARED PURSUANT TO AND SUBJECT TO THE TERMS OF AECOM'S APPOINTMENT BY ITS CLIENT. AECOM ACCEPTS NO LIABILITY FOR ANY USE OF THIS DOCUMENT OTHER THAN BY ITS ORIGINAL CLIENT OR FOLLOWING AECOM'S EXPRESS AGREEMENT TO SUCH USE, AND ONLY FOR THE PURPOSES FOR WHICH IT WAS PREPARED AND PROVIDED.			
Scale at A3:		1:15,000	
Drawn	HB	Checked	SL
Approved	SK	Date	September 2018
Revision Details			
By	Check	Date	Suffix
THIS DRAWING IS TO BE USED ONLY FOR THE PURPOSE OF ISSUE THAT IT WAS ISSUED FOR AND IS SUBJECT TO AMENDMENT			
Contains Ordnance Survey data © Crown copyright and database right 2018. Contains Environment Agency data.			

Project Title	
Elmbridge Borough Council Level 1 Strategic Flood Risk Assessment	
Drawing Title	
Flood Risk from Surface Water Cobham, Oxshott, Stoke D'Abernon & Downside (View 3)	
Client	
AECOM Infrastructure & Environment UK Limited Midpoint Abercon Link Basingstoke RG21 7PP Telephone 01256 310300	
Drawing Number	
FIGURE F9	
Rev	
01	

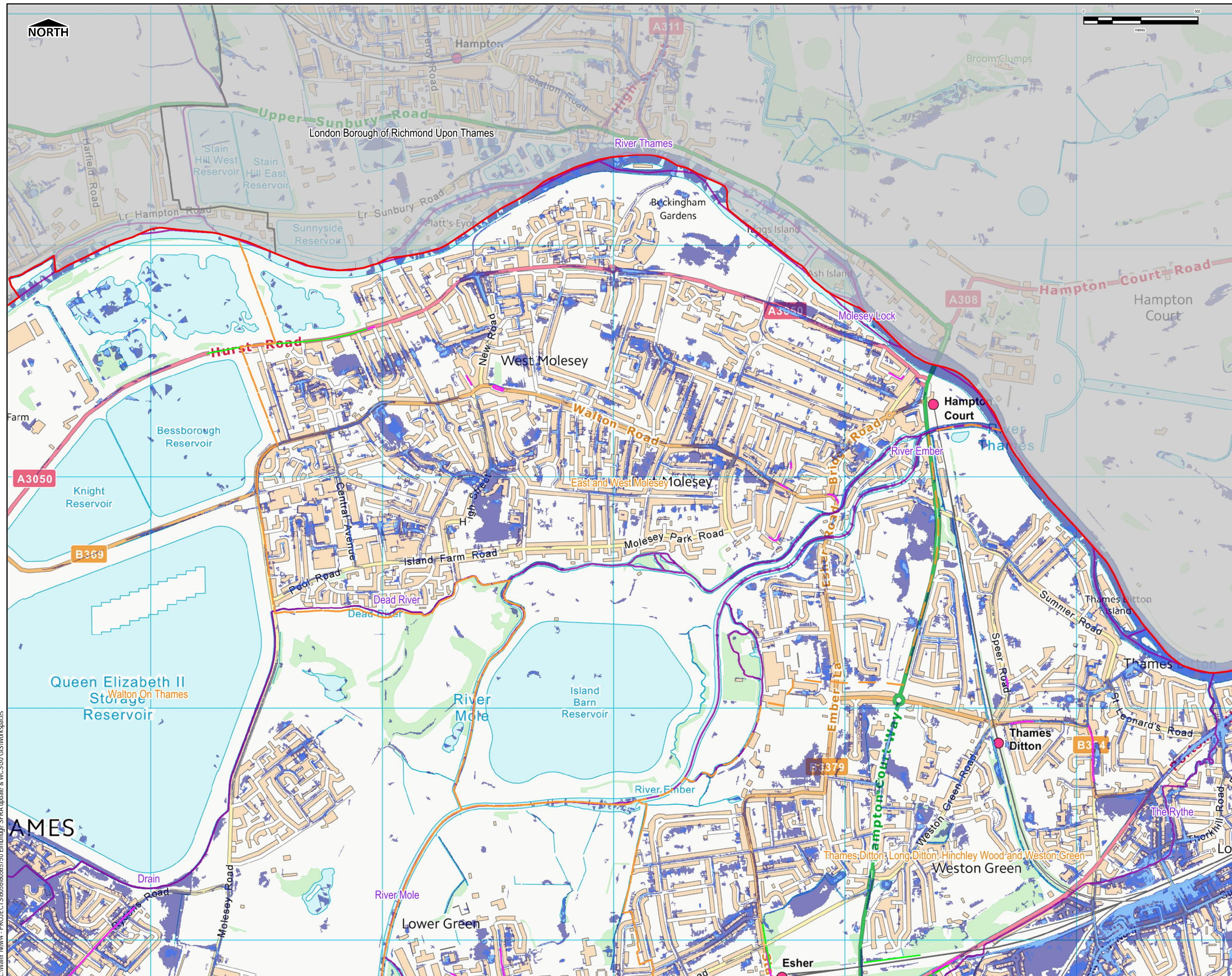

THIS DRAWING IS TO BE USED ONLY FOR THE PURPOSE OF ISSUE THAT IT WAS ISSUED FOR AND IS SUBJECT TO AMENDMENT

LEGEND

- Borough Boundary
- LPAS
- Settlement Areas
- Watercourses
 - Main River
 - Elmbridge Ditches
- Risk of Flooding from Surface Water
 - High Risk of Flooding
 - Medium Risk of Flooding
 - Low Risk of Flooding
 - Surrey Wetspots

Notes

- This map shows the predicted likelihood of surface water flooding based on the Environment Agency's Risk of Flooding from Surface Water (ROFSW) data, which may be subject to further analysis in the future. Further information is provided on the Environment Agency website (www.gov.uk/environment-agency).
- The Risk from Surface Water Flooding is divided into categories: High: each year, the chance of flooding is greater than 1 in 30 (3.3%); Medium: each year, the chance of flooding is between 1 in 100 (1%) and 1 in 30 (3.3%); Low: each year, the chance of flooding is between 1 in 1000 (0.1%) and 1 in 100 (1%); Very Low: each year, the chance of flooding is less than 1 in 1000 (0.1%).
- The potential impact of surface water flooding can vary according to the depth of the water, and its velocity (speed and direction that it is flowing in).
- Surface water flooding happens when rainwater does not drain away through the normal drainage systems or soaks into the ground, but lies on or flows over the ground instead. This type of flooding can be difficult to predict as it is hard to forecast exactly where or how much rain will fall in any storm.

Intended Use

This map is intended to provide a strategic overview of surface water flood risk and should not be used to assess flood risk for individual properties.

Contains Ordnance Survey data © Crown copyright and database right 2018. Contains Environment Agency data.

Revision Details	By	Check	Date	Suffix

Purpose of Issue: **FINAL**

Client: Elmbridge Borough Council

Project Title: **Elmbridge Borough Council Level 1 Strategic Flood Risk Assessment**

Drawing Title: **Flood Risk from Surface Water East and West Molesey**

Drawn	Checked	Approved	Date
HB	SL	SK	Sept 2018

Internal Project No: 60565750 | Scale: A3 1:15,000

THIS DOCUMENT HAS BEEN PREPARED PURSUANT TO AND SUBJECT TO THE TERMS OF A FLOOD RISK ASSESSMENT SERVICES AGREEMENT ACCEPTED BY THE CLIENT AND IS NOT TO BE USED FOR ANY OTHER PURPOSE. THE CLIENT ACCEPTS FULL LIABILITY FOR ANY USE OF THIS DOCUMENT OTHER THAN BY ITS ORIGINAL CLIENT OR FOR THE PURPOSES FOR WHICH IT WAS PREPARED AND PROVIDED.

AECOM Infrastructure & Environment UK Limited
 Midpoint
 Alcon Link
 Basingstoke
 RG22 7PP
 Telephone 01256 310300

AECOM

Drawing Number	Rev
FIGURE F10	01

L:\Water New\4 - PROJECTS\60565750 Elmbridge SFRA update & WCS30 GIS\Workspaces

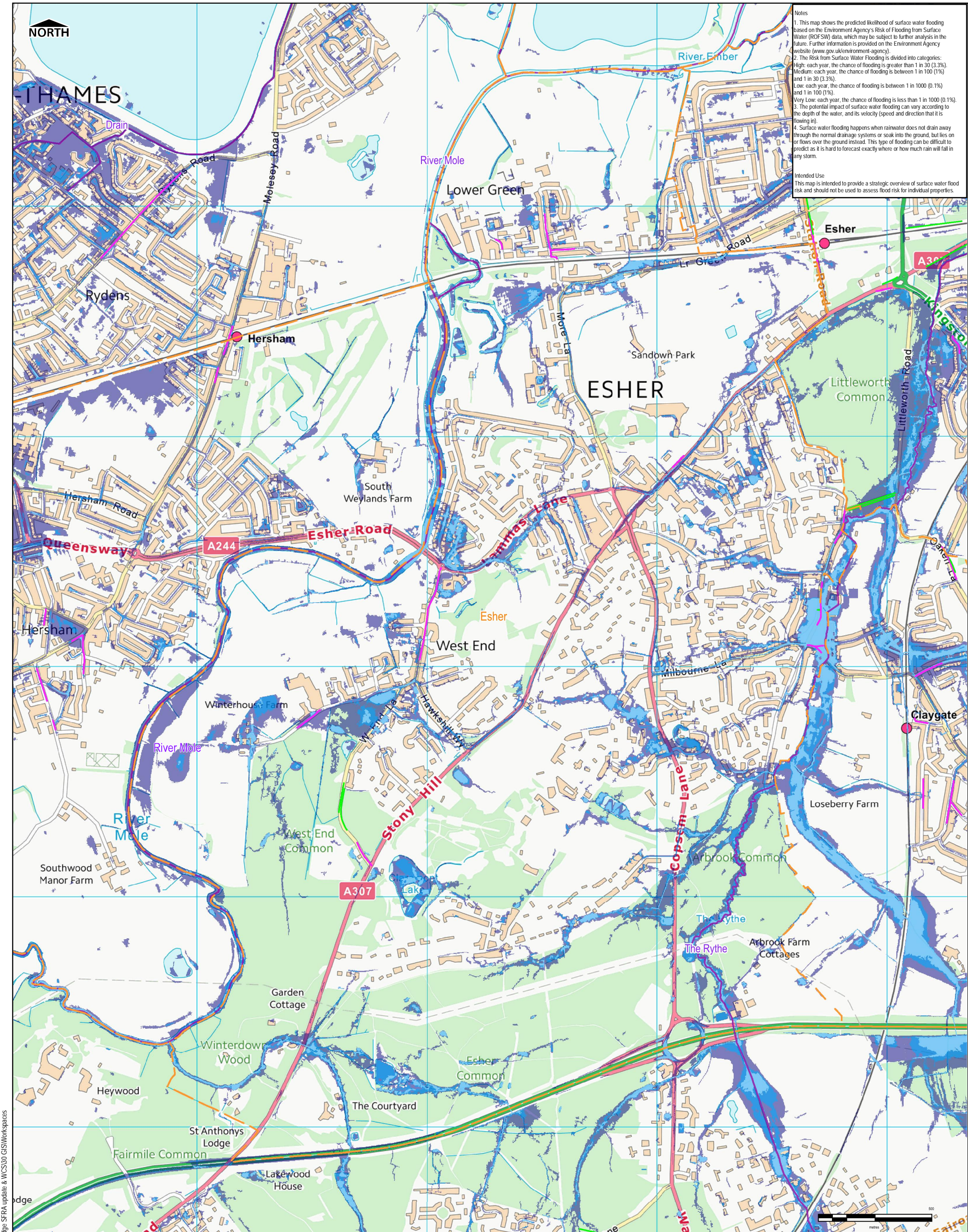

Notes

1. This map shows the predicted likelihood of surface water flooding based on the Environment Agency's Risk of Flooding from Surface Water (ROFSW) data, which may be subject to further analysis in the future. Further information is provided on the Environment Agency website (www.gov.uk/environment-agency).
2. The Risk from Surface Water Flooding is divided into categories:
 - High: each year, the chance of flooding is greater than 1 in 30 (3.3%)
 - Medium: each year, the chance of flooding is between 1 in 100 (1%) and 1 in 30 (3.3%)
 - Low: each year, the chance of flooding is between 1 in 1000 (0.1%) and 1 in 100 (1%)
 - Very Low: each year, the chance of flooding is less than 1 in 1000 (0.1%)
3. The potential impact of surface water flooding can vary according to the depth of the water, and its velocity (speed and direction that it is flowing in).
4. Surface water flooding happens when rainwater does not drain away through the normal drainage systems or soaks into the ground, but lies on or flows over the ground instead. This type of flooding can be difficult to predict as it is hard to forecast exactly where or how much rain will fall in any storm.

Intended Use
This map is intended to provide a strategic overview of surface water flood risk and should not be used to assess flood risk for individual properties.

LEGEND

- Borough Boundary
- LPAS
- Settlement Areas
- Surrey Wetspots
- Watercourses**
 - Main River
 - Elbridge Ditches
- Risk of Flooding from Surface Water**
 - High Risk of Flooding
 - Medium Risk of Flooding
 - Low Risk of Flooding

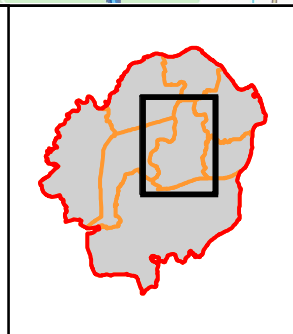

Purpose of Issue	
FINAL	
By	Check Date
CHK	
Check Date	Suffix
THIS DRAWING IS TO BE USED ONLY FOR THE PURPOSE OF ISSUE THAT IT WAS ISSUED FOR AND IS SUBJECT TO AMENDMENT	

THIS DOCUMENT HAS BEEN PREPARED PURSUANT TO AND SUBJECT TO THE TERMS OF AECOM'S APPOINTMENT BY ITS CLIENT. AECOM ACCEPTS NO LIABILITY FOR ANY USE OF THIS DOCUMENT OTHER THAN BY ITS ORIGINAL CLIENT OR FOLLOWING AECOM'S EXPRESS AGREEMENT TO SUCH USE, AND ONLY FOR THE PURPOSES FOR WHICH IT WAS PREPARED AND PROVIDED.

Scale at A3: 1:15,000

Drawn	HB	Checked	SL
Approved	SK	Date	September 2018

Contains Ordnance Survey data © Crown copyright and database right 2018. Contains Environment Agency data.

Project Title
Elbridge Borough Council Level 1 Strategic Flood Risk Assessment

Drawing Title
Flood Risk from Surface Water

Esher

Client
 Elbridge Borough Council

AECOM Infrastructure & Environment UK Limited
Midpoint
Alecson Link
Basingstoke
RG21 7PP
Telephone 01256 310300

AECOM

Drawing Number
FIGURE F11

Rev
01

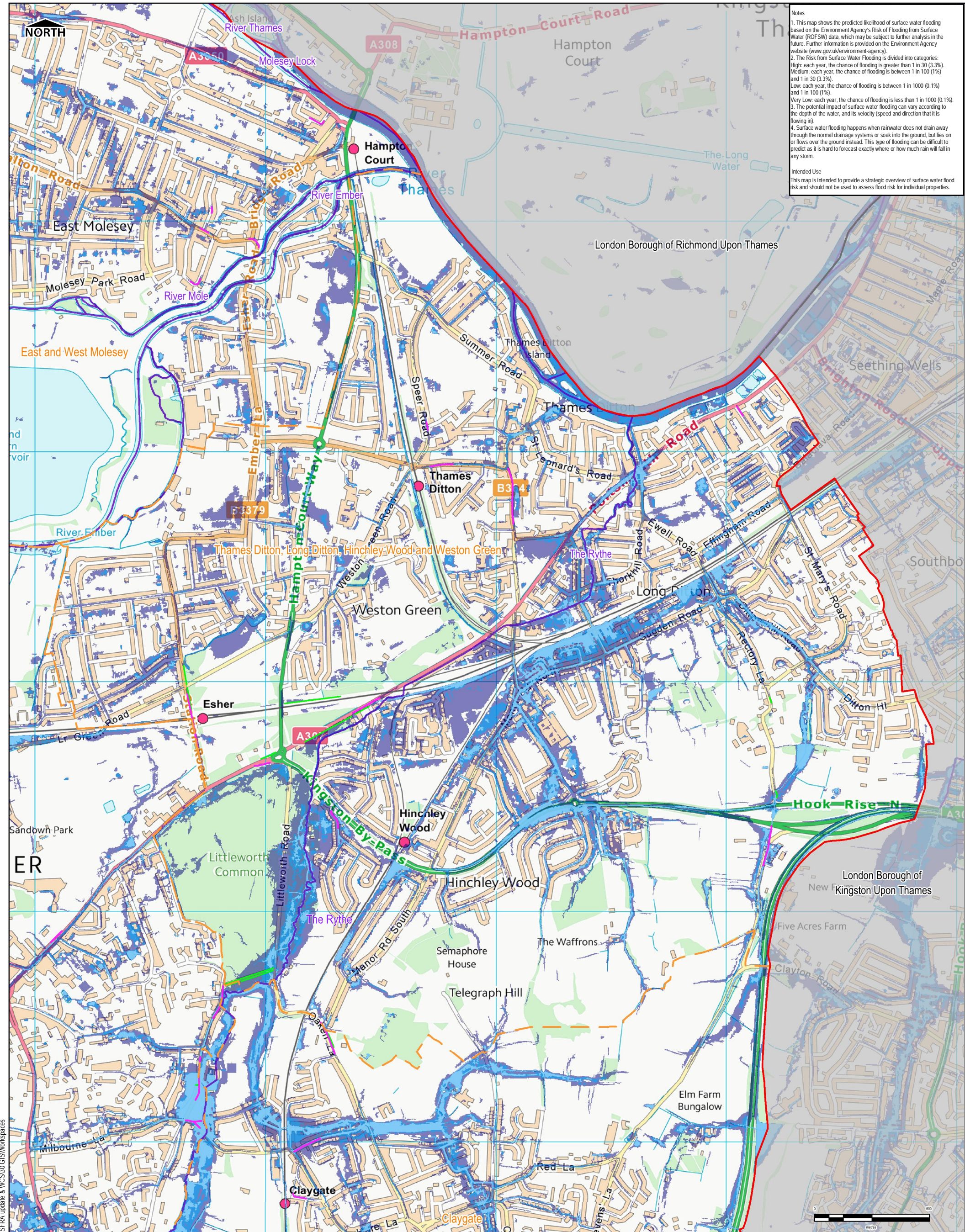

Notes

1. This map shows the predicted likelihood of surface water flooding based on the Environment Agency's Risk of Flooding from Surface Water (ROFSW) data, which may be subject to further analysis in the future. Further information is provided on the Environment Agency website (www.gov.uk/environment-agency).
2. The Risk from Surface Water Flooding is divided into categories:
 - High: each year, the chance of flooding is greater than 1 in 30 (3.3%)
 - Medium: each year, the chance of flooding is between 1 in 100 (1%) and 1 in 30 (3.3%)
 - Low: each year, the chance of flooding is between 1 in 1000 (0.1%) and 1 in 100 (1%)
 - Very Low: each year, the chance of flooding is less than 1 in 1000 (0.1%)
3. The potential impact of surface water flooding can vary according to the depth of the water, and its velocity (speed and direction that it is flowing in).
4. Surface water flooding happens when rainwater does not drain away through the normal drainage systems or soak into the ground, but lies on or flows over the ground instead. This type of flooding can be difficult to predict as it is hard to forecast exactly where or how much rain will fall in any storm.

Intended Use
This map is intended to provide a strategic overview of surface water flood risk and should not be used to assess flood risk for individual properties.

LEGEND

- Borough Boundary
- LPAS
- Settlement Areas
- Surrey Wetspots
- Watercourses
 - Main River
 - Elmbridge Ditches
- Risk of Flooding from Surface Water
 - High Risk of Flooding
 - Medium Risk of Flooding
 - Low Risk of Flooding

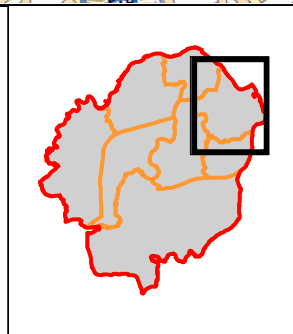

Purpose of Issue	
FINAL	
By	Check Date
CHK	
THIS DRAWING IS TO BE USED ONLY FOR THE PURPOSE OF ISSUE THAT IT WAS ISSUED FOR AND IS SUBJECT TO AMENDMENT	

THIS DOCUMENT HAS BEEN PREPARED PURSUANT TO AND SUBJECT TO THE TERMS OF AECOM'S APPOINTMENT BY ITS CLIENT. AECOM ACCEPTS NO LIABILITY FOR ANY USE OF THIS DOCUMENT OTHER THAN BY ITS ORIGINAL CLIENT OR FOLLOWING AECOM'S EXPRESS AGREEMENT TO SUCH USE, AND ONLY FOR THE PURPOSES FOR WHICH IT WAS PREPARED AND PROVIDED.	
Scale at A3:	1:15,000
Drawn	Checked
HB	SL
Approved	Date
SK	September 2018
Contains Ordnance Survey data © Crown copyright and database right 2018. Contains Environment Agency data.	

Project Title	Elmbridge Borough Council Level 1 Strategic Flood Risk Assessment
Drawing Title	Flood Risk from Surface Water
Client	Elmbridge Borough Council
Client Logo	
Client Address	AECOM Infrastructure & Environment UK Limited Midpoint Alderson Link Basingstoke RG21 7PP Telephone 01256 310300
Client Logo	
Drawing Number	FIGURE F12
Rev	01

L:\Water New4 - PROJECTS\6056565750 Elmbridge SFRA update & WCS\30 GIS\Workspaces

THIS DRAWING IS TO BE USED ONLY FOR THE PURPOSE OF ISSUE THAT IT WAS ISSUED FOR AND IS SUBJECT TO AMENDMENT

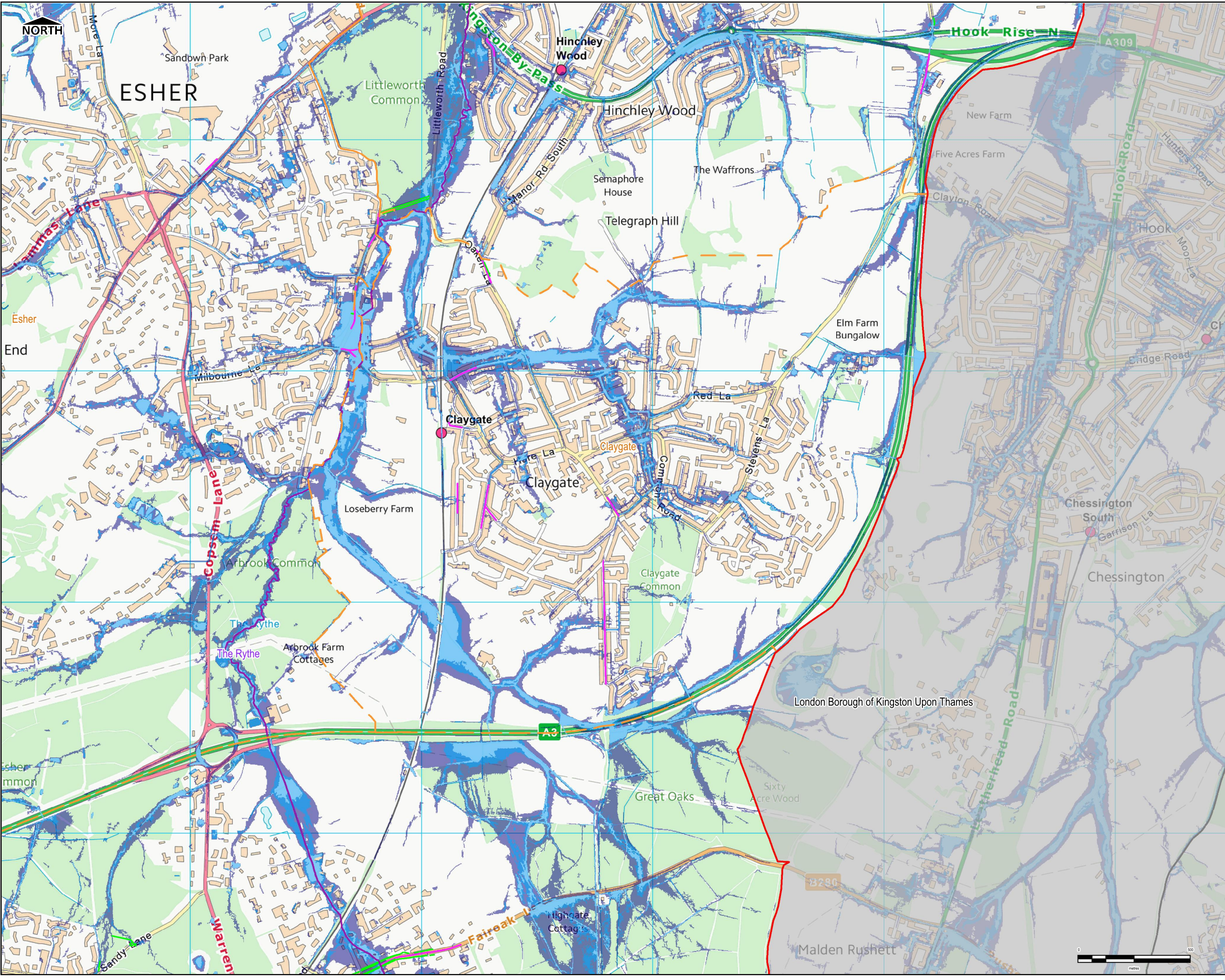

LEGEND

- Borough Boundary
- LPAS
- Settlement Areas
- Watercourses
 - Main River
 - Elmbridge Ditches
- Risk of Flooding from Surface Water
 - High Risk of Flooding
 - Medium Risk of Flooding
 - Low Risk of Flooding
 - Surrey Wetspots

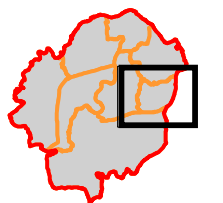

Notes

- This map shows the predicted likelihood of surface water flooding based on the Environment Agency's Risk of Flooding from Surface Water (ROFSW) data, which may be subject to further analysis in the future. Further information is provided on the Environment Agency website (www.gov.uk/environment-agency).
- The Risk from Surface Water Flooding is divided into categories: High: each year, the chance of flooding is greater than 1 in 30 (3.3%); Medium: each year, the chance of flooding is between 1 in 100 (1%) and 1 in 30 (3.3%); Low: each year, the chance of flooding is between 1 in 1000 (0.1%) and 1 in 100 (1%); Very Low: each year, the chance of flooding is less than 1 in 1000 (0.1%).
- The potential impact of surface water flooding can vary according to the depth of the water, and its velocity (speed and direction that it is flowing in).
- Surface water flooding happens when rainwater does not drain away through the normal drainage systems or soaks into the ground, but lies on or flows over the ground instead. This type of flooding can be difficult to predict as it is hard to forecast exactly where or how much rain will fall in any storm.

Intended Use
This map is intended to provide a strategic overview of surface water flood risk and should not be used to assess flood risk for individual properties.

Contains Ordnance Survey data © Crown copyright and database right 2018. Contains Environment Agency data.

Revision Details			
By	Check	Check Date	Suffix

Purpose of Issue: **FINAL**

Client: Elmbridge Borough Council

Project Title: **Elmbridge Borough Council Level 1 Strategic Flood Risk Assessment**

Drawing Title: **Flood Risk from Surface Water Claygate**

Drawn: HB	Checked: SL	Approved: SK	Date: Sept 2018
-----------	-------------	--------------	-----------------

Internal Project No: 60565750
Scale at A3: 1:15,000

THIS DOCUMENT HAS BEEN PREPARED PURSUANT TO AND SUBJECT TO THE TERMS OF A FLOOD RISK ASSESSMENT AGREEMENT WITH THE CLIENT. AECOM ACCEPTS NO LIABILITY FOR ANY USE OF THIS DOCUMENT OTHER THAN BY ITS ORIGINAL CLIENT OR FOLLOWING A FLOOD RISK ASSESSMENT AGREEMENT TO SUCH USE, AND ONLY FOR THE PURPOSES FOR WHICH IT WAS PREPARED AND PROVIDED.

AECOM Infrastructure & Environment UK Limited
Midpoint
Alcon Link
Basingstoke
RG21 1PP
Telephone 01256 310300

Drawing Number: FIGURE F13	Rev: 01
-----------------------------------	----------------

L:\Water New\4 - PROJECTS\60565750 Elmbridge SFRA update & WCS30 GIS\Workspaces