

LEGEND

- Borough Boundary
- LPAS
- Watercourses
 - Main River
 - Ordinary Watercourses- Culverted
 - Ordinary Watercourse- Surface
- Environment Agency Historic Flooding
 - Historic Flood Map
 - West Thames Properties Affected
- Elbridge Borough Council
 - Register of Flooded Properties
- Surrey County Council (LLFA)
 - Highways Enquiries
 - Surrey Wetspots
 - Internal Property Flooding
 - External Property Flooding
 - Historic Flooding Incidents

Notes

1. Flood Incidents data has been provided by the Environment Agency, Surrey County Council (Lead Local Flood Authority) and Elmbridge Borough Council. Further information on these flood records is provided within the Level 1 SFRA report

Intended Use

This map is intended to provide a strategic overview of fluvial flood risk and should not be used to assess flood risk for individual properties.

Contains Environment Agency information © Environment Agency and database right 2018. Contains Ordnance Survey data © Crown copyright and database right 2018.

Purpose of Issue

FINAL

Client

Project Title

Elmbridge Borough Council Level 1 Strategic Flood Risk Assessment

Drawing Title

Historic Flood Incidents (View 1)

Drawn	Checked	Approved	Date
HB	SL	SK	September 2018

Internal Project No. 60565750 **Scale at A3** 1:26,000

THIS DOCUMENT HAS BEEN PREPARED PURSUANT TO AND SUBJECT TO THE TERMS OF A COMMERCE AGREEMENT BY ITS CLIENT. AECOM ACCEPTS NO LIABILITY FOR ANY USE OF THIS DOCUMENT OTHER THAN BY ITS ORIGINAL CLIENT OR FOR ANY PURPOSES FOR WHICH IT WAS PREPARED AND PROVIDED.

AECOM Infrastructure & Environment UK Limited

Midpoint
Alcon Link
Basingstoke
RG21 7PP
Telephone 01256 310300

Drawing Number FIGURE E1 **Rev** 01

L:\Water NewM4 - PROJECTS\60565750 Elbridge SFRA update & WCS\30 GIS

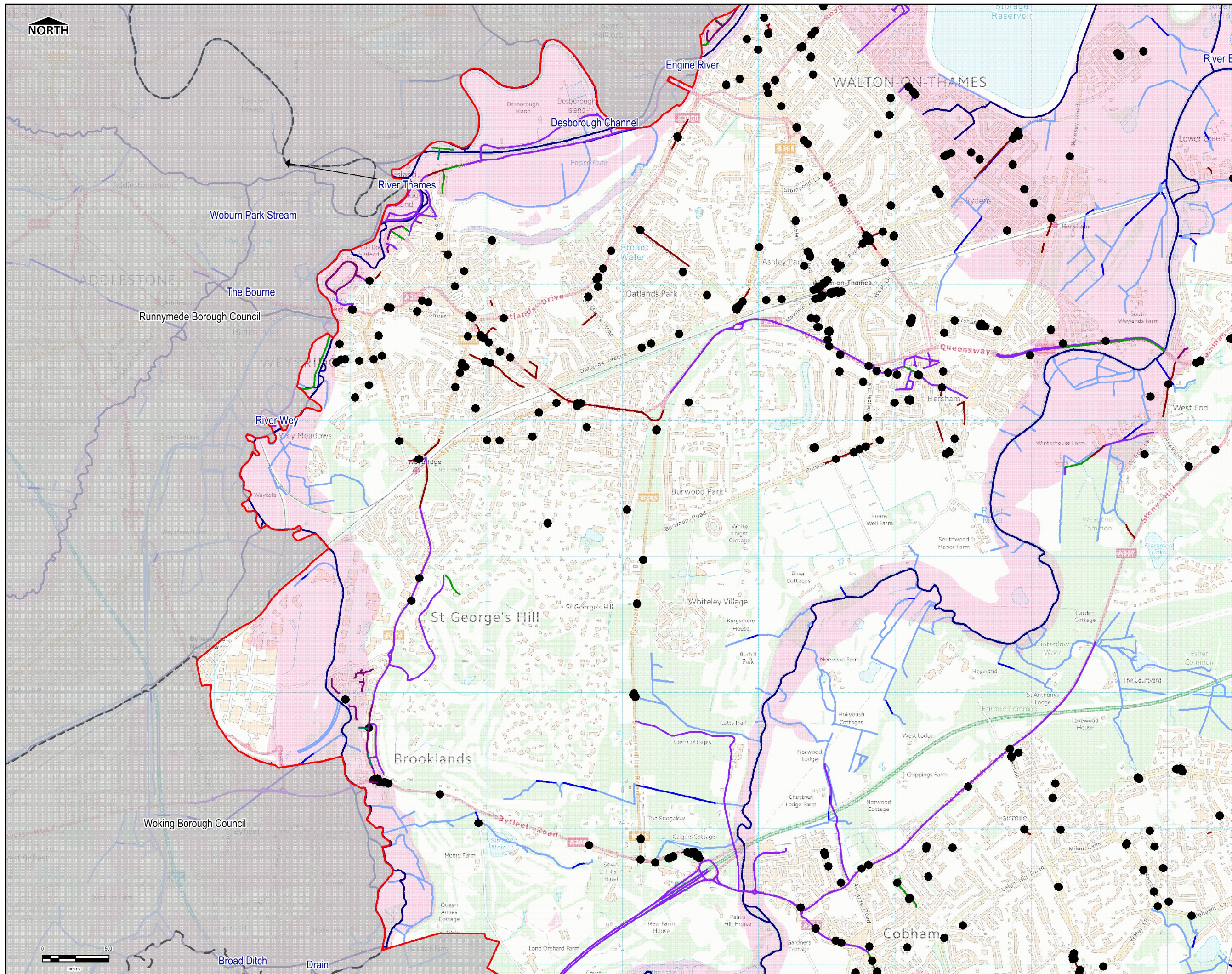

LEGEND

- Borough Boundary
- LPAS
- Watercourses**
 - Main River
 - Ordinary Watercourses- Culverted
 - Ordinary Watercourse- Surface
- Environment Agency Historic Flooding**
 - Historic Flood Map
 - West Thames Properties Affected
- Elbridge Borough Council**
 - Register of Flooded Properties
- Surrey County Council (LLFA)**
 - Highways Enquiries
 - Surrey Wetspots
 - Internal Property Flooding
 - External Property Flooding
 - Historic Flooding Incidents

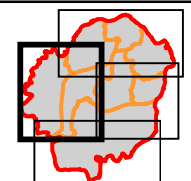

Notes
 1. Flood Incidents data has been provided by the Environment Agency, Surrey County Council (Lead Local Flood Authority) and Elbridge Borough Council. Further information on these flood records is provided within the Level 1 SFRA report

Intended Use
 This map is intended to provide a strategic overview of fluvial flood risk and should not be used to assess flood risk for individual properties.

Contains Environment Agency information © Environment Agency and database right 2018. Contains Ordnance Survey data © Crown copyright and database right 2018.

Purpose of Issue
 FINAL



Project Title
 Elbridge Borough Council Level 1 Strategic Flood Risk Assessment

Drawing Title
 Historic Flood Incidents (View 2)

Drawn	Checked	Approved	Date
HB	SL	SK	September 2018

Internal Project No.
 60565750

Scale at A3
 1:25,500

THIS DOCUMENT HAS BEEN PREPARED PURSUANT TO AND SUBJECT TO THE TERMS OF A COMS AGREEMENT BY ITS CLIENT. ACCORDING TO LIABILITY FOR ANY USE OF THIS DOCUMENT OTHER THAN BY ITS ORIGINAL CLIENT OR FOR ANY OTHER PURPOSES FOR WHICH IT WAS PREPARED AND PROVIDED.



Drawing Number
 FIGURE E2

Rev
 01

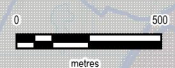

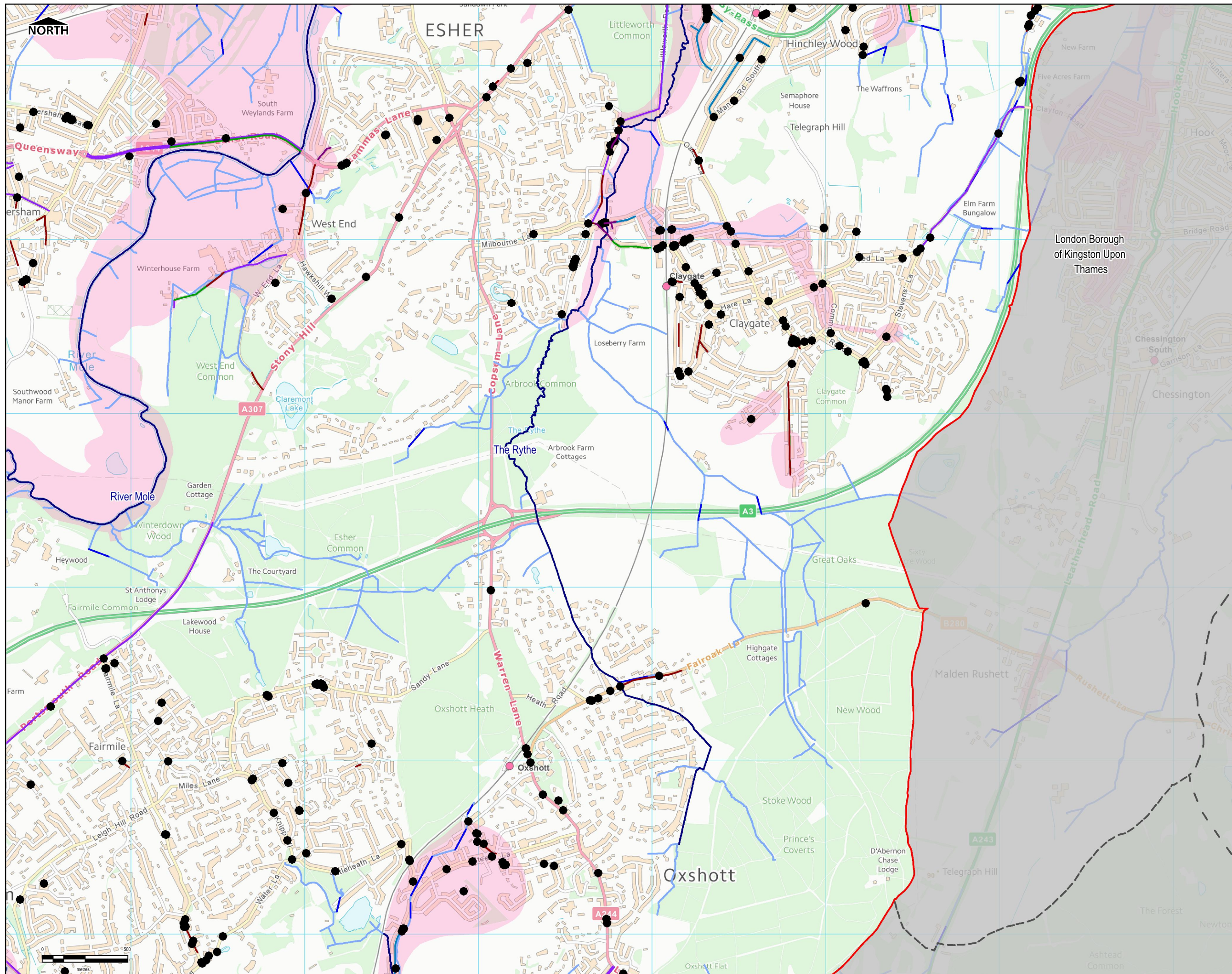

LEGEND

- Borough Boundary
- LPAS
- Watercourses
 - Main River
 - Ordinary Watercourses- Culverted
 - Ordinary Watercourse- Surface
- Environment Agency Historic Flooding
 - Historic Flood Map
 - West Thames Properties Affected
- Elbridge Borough Council
 - Register of Flooded Properties
- Surrey County Council (LLFA)
 - Highways Enquiries
 - Surrey Wetspots
 - Internal Property Flooding
 - External Property Flooding
 - Historic Flooding Incidents

Notes

1. Flood Incidents data has been provided by the Environment Agency, Surrey County Council (Lead Local Flood Authority) and Elbridge Borough Council. Further information on these flood records is provided within the Level 1 SFRA report

Intended Use

This map is intended to provide a strategic overview of fluvial flood risk and should not be used to assess flood risk for individual properties.

Contains Environment Agency information © Environment Agency and database right 2018. Contains Ordnance Survey data © Crown copyright and database right 2018.

Purpose of Issue

FINAL

Client

Project Title

Elbridge Borough Council Level 1 Strategic Flood Risk Assessment

Drawing Title

Historic Flood Incidents (View 3)

Drawn	Checked	Approved	Date
HB	SL	SK	September 2018

Internal Project No. 60565750 **Scale at A3** 1:20,000

THIS DOCUMENT HAS BEEN PREPARED PURSUANT TO AND SUBJECT TO THE TERMS OF A COMS AGREEMENT BY ITS CLIENT. AECOM ACCEPTS NO LIABILITY FOR ANY USE OF THIS DOCUMENT OTHER THAN BY ITS ORIGINAL CLIENT OR FOR ANY PURPOSES FOR WHICH IT WAS PREPARED AND PROVIDED.

AECOM Infrastructure & Environment UK Limited

Midpoint
Alencon Link
Basingstoke
RG21 7PP
Telephone 01256 310300

Drawing Number FIGURE E3 **Rev** 01

L:\Water New4 - PROJECTS\60565750 Elbridge SFRA update & WCS\30 GIS

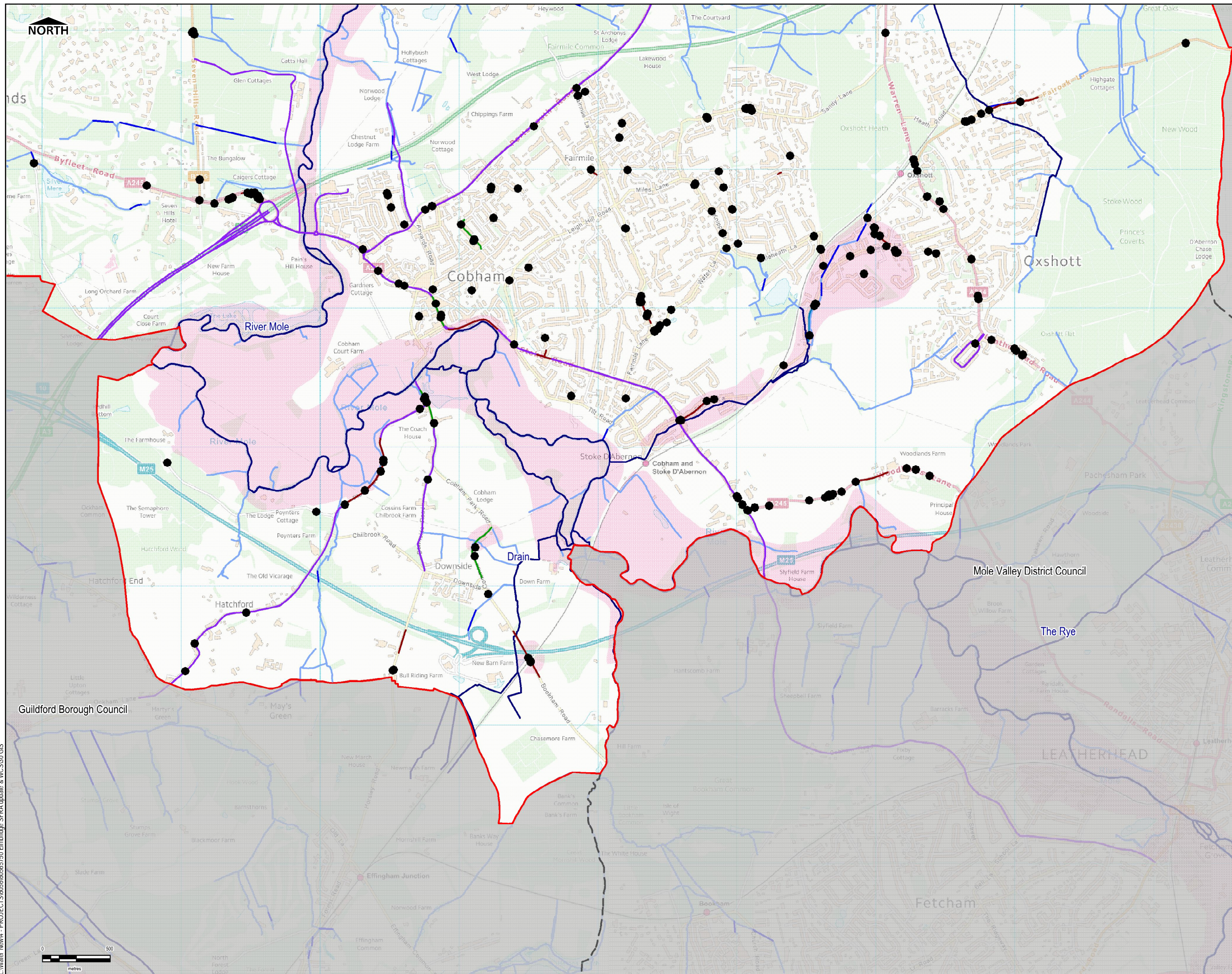

LEGEND

- Borough Boundary
- LPAS
- Watercourses
 - Main River
 - Ordinary Watercourses- Culverted
 - Ordinary Watercourse- Surface
- Environment Agency Historic Flooding
 - Historic Flood Map
 - West Thames Properties Affected
- Elbridge Borough Council
 - Register of Flooded Properties
- Surrey County Council (LLFA)
 - Highways Enquiries
 - Surrey Wetspots
 - Internal Property Flooding
 - External Property Flooding
 - Historic Flooding Incidents

Notes

1. Flood Incidents data has been provided by the Environment Agency, Surrey County Council (Lead Local Flood Authority) and Elbridge Borough Council. Further information on these flood records is provided within the Level 1 SFRA report

Intended Use

This map is intended to provide a strategic overview of fluvial flood risk and should not be used to assess flood risk for individual properties.

Contains Environment Agency information © Environment Agency and database right 2018. Contains Ordnance Survey data © Crown copyright and database right 2018.

Purpose of Issue

FINAL

Client

Project Title

Elbridge Borough Council Level 1 Strategic Flood Risk Assessment

Drawing Title

Historic Flood Incidents (View 4)

Drawn	Checked	Approved	Date
HB	SL	SK	September 2018

Internal Project No. 60565750 **Scale at A3** 1:25,000

THIS DOCUMENT HAS BEEN PREPARED PURSUANT TO AND SUBJECT TO THE TERMS OF AECOM'S AGREEMENT WITH ITS CLIENT. AECOM ACCEPTS NO LIABILITY FOR ANY USE OF THIS DOCUMENT OTHER THAN BY ITS ORIGINAL CLIENT OR FOR ANY OTHER PURPOSES FOR WHICH IT WAS PREPARED AND PROVIDED.

AECOM Infrastructure & Environment UK Limited

Midpoint
Alcon Link
Basingstoke
RG21 3PP
Telephone 01256 310300

Drawing Number FIGURE E4 **Rev** 01

L:\Water New\4 - PROJECTS\60565750 Elbridge SFRA update & WCS30 GIS