

LEGEND

- Borough Boundary
- LPAS
- Settlement Areas

Watercourses

- Main River
- Ordinary Watercourses- Culverted
- Ordinary Watercourses- Surface

Environment Agency Flood Zones

- Flood Zone 2
- Flood Zone 3
- Modelled Flood Zone 3b

Environment Agency Maintained Flood Defences

- Embankment
- High Ground
- Wall

Third Party Maintained Defences

- Embankment
- High Ground
- Wall

- Areas Benefiting from Defences
- Elmbridge Primary Rest Centres

Notes

- This map shows the predicted likelihood of fluvial flooding based on the Environment Agency's Flood Map for Planning (Rivers and the Sea) and catchment modelling studies, which may be subject to revision in the future. The Flood Map for Planning is provided on the Environment Agency website (www.gov.uk/environment-agency).
- The probability of fluvial flooding is divided into the following categories:
 - Flood Zone 1 - Land having a less than 0.1% annual exceedance probability (AEP) of river flooding (<1 in 1,000 chance each year). Shown as clear on the Flood Map - all land outside Flood Zones 2 and 3.
 - Flood Zone 2 - Land having between a 1% and 0.1% AEP of river flooding (between 1 in 100 and 1 in 1,000 chance each year).
 - Flood Zone 3 - Land having a 1% AEP or greater of river flooding (<1 in 100 chance).
- Flood Zone 3b Functional Floodplain is defined as land where water has to flow or be stored in times of flood, or land purposely designed to flood in an extreme event (0.1% AEP). For the purpose of this SFRA, land modelled to have a probability of flooding of 5% AEP or greater has been used by Elmbridge BC as a starting point for identifying areas of Functional Floodplain. Refer to Section 2.3 of the SFRA Report for further detail of the modelling studies used to define the extents of Flood Zone 3b.

Intended Use

This map is intended to provide a strategic overview of fluvial flood risk and should not be used to assess flood risk for individual properties.

Contains Environment Agency information © Environment Agency and database right 2018. Contains Ordnance Survey data © Crown copyright and database right 2018.

Purpose of Issue

FINAL

Client

Project Title

Elmbridge Borough Council Level 1 Strategic Flood Risk Assessment

Drawing Title

Flood Risk from Rivers Weybridge (View 1)

Drawn	Checked	Approved	Date
HB	SL	SK	September 2018

Internal Project No. 60565750 **Scale at A3** 1:15,000

THIS DOCUMENT HAS BEEN PREPARED PURSUANT TO AND SUBJECT TO THE TERMS OF A CONTRACT AGREEMENT BETWEEN AECOM AND ITS CLIENT. ACCORDING TO THE LIABILITY FOR A USE OF THIS DOCUMENT OTHER THAN BY ITS ORIGINAL CLIENT OR FOR A PURPOSE FOR WHICH IT WAS PREPARED AND PROVIDED.

AECOM Infrastructure & Environment UK Limited

Midpoint
Alcon Link
Basingstoke
RG21 7PP
Telephone 01256 310300

Drawing Number FIGURE C1 **Rev** 01

L:\Water New\4 - PROJECTS\60565750 Elmbridge SFRA update & WCS\30 GIS



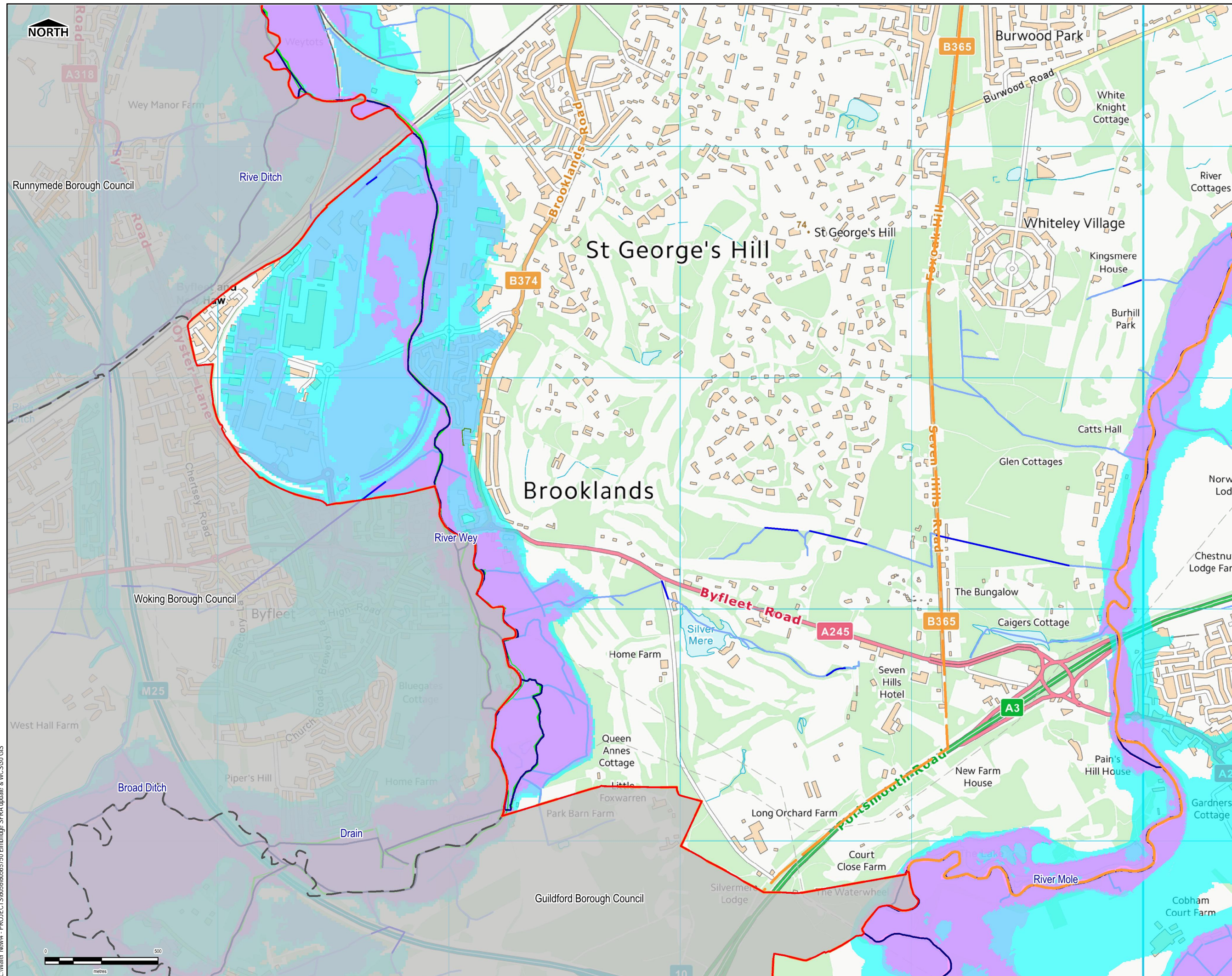

LEGEND

- Borough Boundary
- LPAS
- Settlement Areas

Watercourses

- Main River
- Ordinary Watercourses- Culverted
- Ordinary Watercourses- Surface

Environment Agency Flood Zones

- Flood Zone 2
- Flood Zone 3
- Modelled Flood Zone 3b

Environment Agency Flood Zones

- Embankment
- High Ground
- Wall

Third Party Maintained Flood Defences

- Embankment
- High Ground
- Wall

- Areas Benefiting from Flood Defences
- Elmbridge Primary Rest Centres

Notes

- This map shows the predicted likelihood of fluvial flooding based on the Environment Agency's Flood Map for Planning (Rivers and the Sea) and catchment modelling studies, which may be subject to revision in the future. The Flood Map for Planning is provided on the Environment Agency website (www.gov.uk/environment-agency).
- The probability of fluvial flooding is divided into the following categories:
 - Flood Zone 1 - Land having a less than 0.1% annual exceedance probability (AEP) of river flooding (<1 in 1,000 chance each year). Shown as clear on the Flood Map - all land outside Flood Zones 2 and 3.
 - Flood Zone 2 - Land having between a 1% and 0.1% AEP of river flooding (between 1 in 100 and 1 in 1,000 chance each year).
 - Flood Zone 3 - Land having a 1% AEP or greater of river flooding (>1 in 100 chance).
- Flood Zone 3b Functional Floodplain is defined as land where water has to flow or be stored in times of flood, or land purposely designed to flood in an extreme event (0.1% AEP). For the purpose of this SFRA, land modelled to have a probability of flooding of 5% AEP or greater has been used by Elmbridge BC as a starting point for identifying areas of Functional Floodplain. Refer to Section 2.3 of the SFRA Report for further detail of the modelling studies used to define the extents of Flood Zone 3b.

Intended Use
This map is intended to provide a strategic overview of fluvial flood risk and should not be used to assess flood risk for individual properties.

Contains Environment Agency information © Environment Agency and database right 2018. Contains Ordnance Survey data © Crown copyright and database right 2018.

Purpose of Issue
FINAL

Client
 Elmbridge Borough Council
...bridging the communities...

Project Title
Elmbridge Borough Council Level 1 Strategic Flood Risk Assessment

Drawing Title
Flood Risk from Rivers Weybridge (View 2)

Drawn	Checked	Approved	Date
HB	SL	SK	September 2018

Internal Project No.
60565750

Scale at A3
1:15,000

THIS DOCUMENT HAS BEEN PREPARED PURSUANT TO AND SUBJECT TO THE TERMS OF A CONTRACT ENTERED INTO BY ITS CLIENT. THE CLIENT ACCEPTS LIABILITY FOR ANY USE OF THIS DOCUMENT OTHER THAN BY ITS ORIGINAL CLIENT OR FOR ANY PURPOSES FOR WHICH IT WAS PREPARED AND PROVIDED.

AECOM Infrastructure & Environment UK Limited
Midpoint
Alencon Link
Basingstoke
RG21 7PP
Telephone 01256 310300

AECOM

Drawing Number FIGURE C2	Rev 01
------------------------------------	------------------

L:\Water New\4 - PROJECTS\60565750 Elmbridge SFRA update & WCS30 GIS



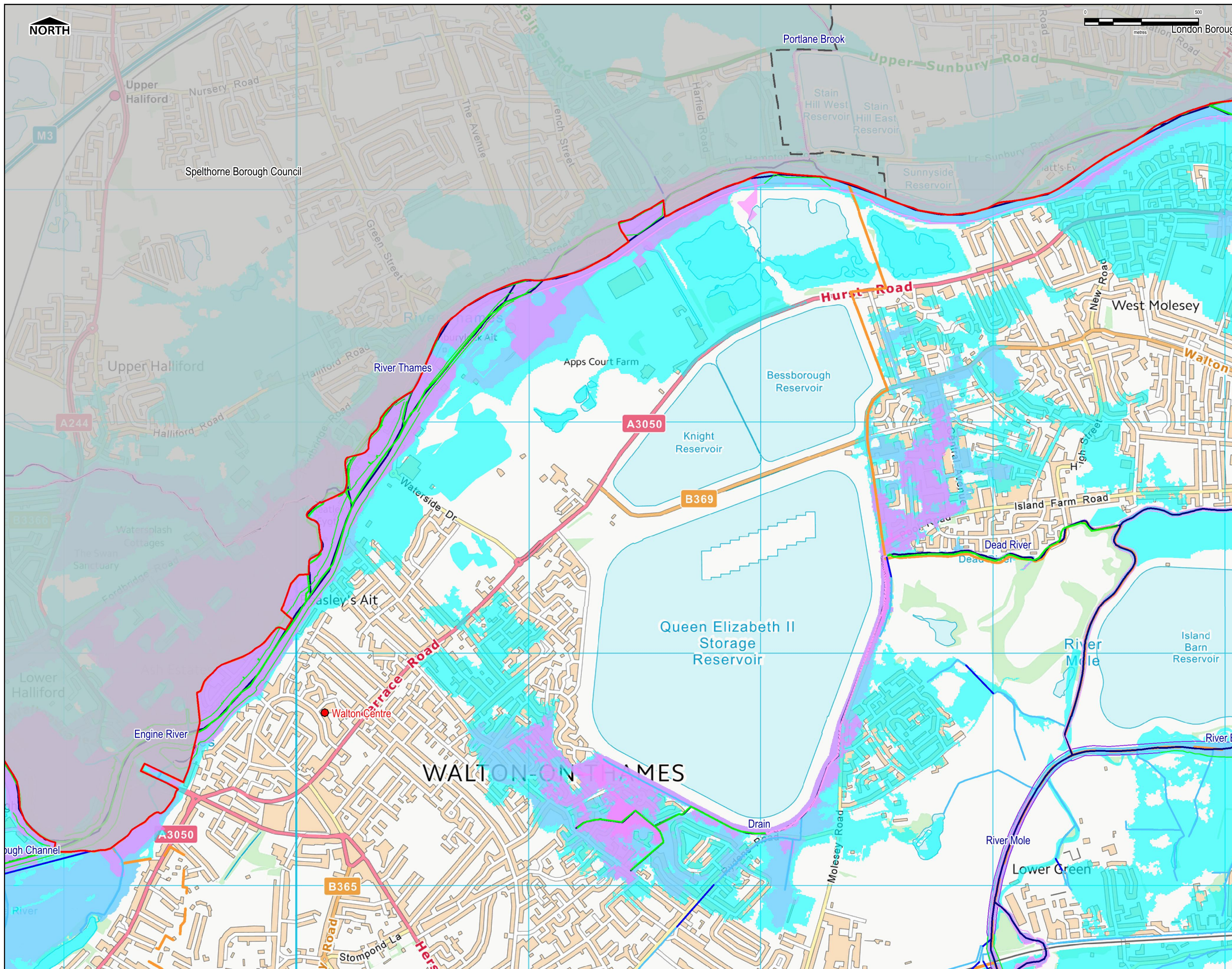

LEGEND

- Borough Boundary
- LPAS
- Settlement Areas
- Watercourses**
 - Main River
 - Ordinary Watercourses- Culverted
 - Ordinary Watercourses- Surface
- Environment Agency Flood Zones**
 - Flood Zone 2
 - Flood Zone 3
 - Modelled Flood Zone 3b
- Environment Agency Maintained Flood Defences**
 - Embankment
 - High Ground
 - Wall
- Third Party Maintained Defences**
 - Embankment
 - High Ground
 - Wall
- Areas Benefiting from Defences
- Elmbridge Primary Rest Centres

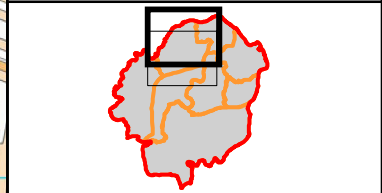

Notes

- This map shows the predicted likelihood of fluvial flooding based on the Environment Agency's Flood Map for Planning (Rivers and the Sea) and catchment modelling studies, which may be subject to revision in the future. The Flood Map for Planning is provided on the Environment Agency website (www.gov.uk/environment-agency).
- The probability of fluvial flooding is divided into the following categories:
 - Flood Zone 1 - Land having a less than 0.1% annual exceedance probability (AEP) of river flooding (<1 in 1,000 chance each year). Shown as clear on the Flood Map - all land outside Flood Zones 2 and 3.
 - Flood Zone 2 - Land having between a 1% and 0.1% AEP of river flooding (between 1 in 100 and 1 in 1,000 chance each year).
 - Flood Zone 3 - Land having a 1% AEP or greater of river flooding (<1 in 100 chance).
- Flood Zone 3b Functional Floodplain is defined as land where water has to flow or be stored in times of flood, or land purposely designed to flood in an extreme event (0.1% AEP). For the purpose of this SFRA, land modelled to have a probability of flooding of 5% AEP or greater has been used by Elmbridge BC as a starting point for identifying areas of Functional Floodplain. Refer to Section 2.2 of the SFRA Report for further detail of the modelling studies used to define the extents of Flood Zone 3b.

Intended Use
 This map is intended to provide a strategic overview of fluvial flood risk and should not be used to assess flood risk for individual properties.

Contains Environment Agency information © Environment Agency and database right 2018. Contains Ordnance Survey data © Crown copyright and database right 2018.

Purpose of Issue
 FINAL



Project Title
 Elmbridge Borough Council Level 1 Strategic Flood Risk Assessment

Drawing Title
 Flood Risk from Rivers Walton on Thames (View 1)

Drawn	Checked	Approved	Date
HB	SL	SK	September 2018

Internal Project No.
 60565750

Scale at A3
 1:15,000

THIS DOCUMENT HAS BEEN PREPARED PURSUANT TO AND SUBJECT TO THE TERMS OF A CLIENT'S ORDER OR AGREEMENT TO PROVIDE SERVICES OF THIS DOCUMENT OTHER THAN BY ITS ORIGINAL CLIENT OR PROVIDER. ANY REUSE OF THIS DOCUMENT WITHOUT THE WRITTEN PERMISSION OF AECOM IS STRICTLY PROHIBITED.



Drawing Number
 FIGURE C3

Rev
 01

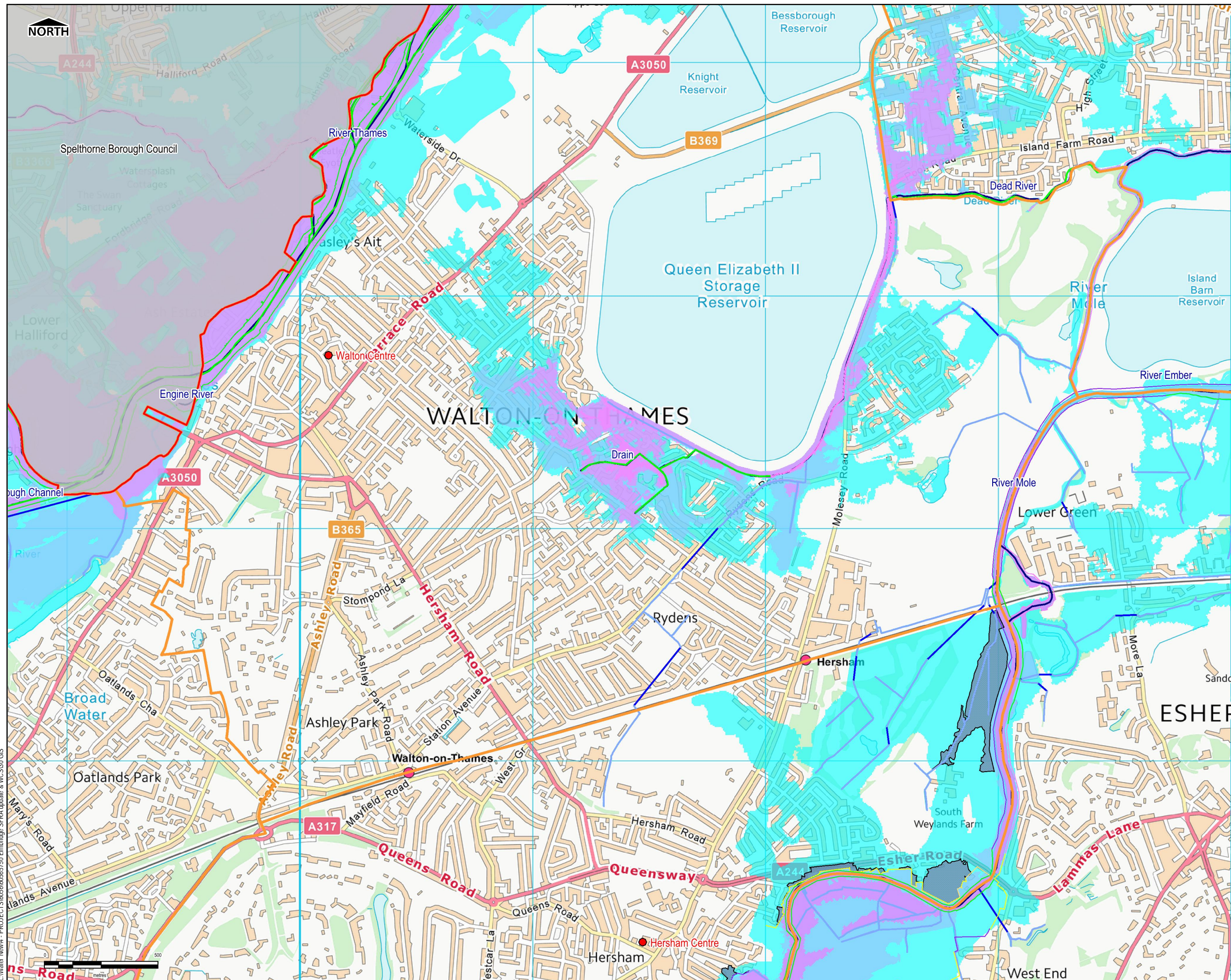

LEGEND

- Borough Boundary
- LPAS
- Settlement Areas
- Watercourses
 - Main Rivers
 - Ordinary Watercourses- Culverted
 - Ordinary Watercourses- Surface
- Environment Agency Flood Zones
 - Flood Zone 2
 - Flood Zone 3
 - Modelled Flood Zone 3b
- Environment Agency Maintained Flood Defences
 - Embankment
 - High Ground
 - Wall
- Third Party Maintained Defences
 - Embankment
 - High Ground
 - Wall
- Areas Benefiting from Defences
- Elmbridge Primary Rest Centres

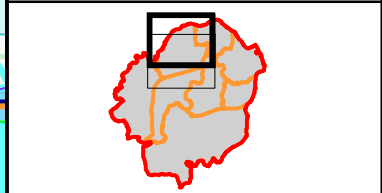

Notes

- This map shows the predicted likelihood of fluvial flooding based on the Environment Agency's Flood Map for Planning (Rivers and the Sea) and catchment modelling studies, which may be subject to revision in the future. The Flood Map for Planning is provided on the Environment Agency website (www.gov.uk/environment-agency).
- The probability of fluvial flooding is divided into the following categories:
 - Flood Zone 1 - Land having a less than 0.1% annual exceedance probability (AEP) of river flooding (<1 in 1,000 chance each year). Shown as clear on the Flood Map - all land outside Flood Zones 2 and 3.
 - Flood Zone 2 - Land having between a 1% and 0.1% AEP of river flooding (between 1 in 100 and 1 in 1,000 chance each year).
 - Flood Zone 3 - Land having a 1% AEP or greater of river flooding (<1 in 100 chance).
- Flood Zone 3b Functional Floodplain is defined as land where water has to flow or be stored in times of flood, or land purposely designed to flood in an extreme event (0.1% AEP). For the purpose of this SFRA, land modelled to have a probability of flooding of 5% AEP or greater has been used by Elmbridge BC as a starting point for identifying areas of Functional Floodplain. Refer to Section 2.3 of the SFRA Report for further detail of the modelling studies used to define the extents of Flood Zone 3b.

Intended Use
 This map is intended to provide a strategic overview of fluvial flood risk and should not be used to assess flood risk for individual properties.

Contains Environment Agency information © Environment Agency and database right 2018. Contains Ordnance Survey data © Crown copyright and database right 2018.

Purpose of Issue
 FINAL



Project Title
 Elmbridge Borough Council Level 1 Strategic Flood Risk Assessment

Drawing Title
 Flood Risk from Rivers Walton on Thames (View 2)

Drawn	Checked	Approved	Date
HB	SL	SK	September 2018
Internal Project No.	Scale at A3		
60565750	1:15,000		

THIS DOCUMENT HAS BEEN PREPARED PURSUANT TO AND SUBJECT TO THE TERMS OF A COMMERCIALLY NEGOTIATED AGREEMENT BETWEEN THE CLIENT AND AECOM. THE CLIENT ACCEPTS FULL RESPONSIBILITY FOR ANY USE OF THIS DOCUMENT OTHER THAN BY ITS ORIGINAL CLIENT OR FOR THE PURPOSES FOR WHICH IT WAS PREPARED AND PROVIDED.



Drawing Number
 FIGURE C4

Rev
 01

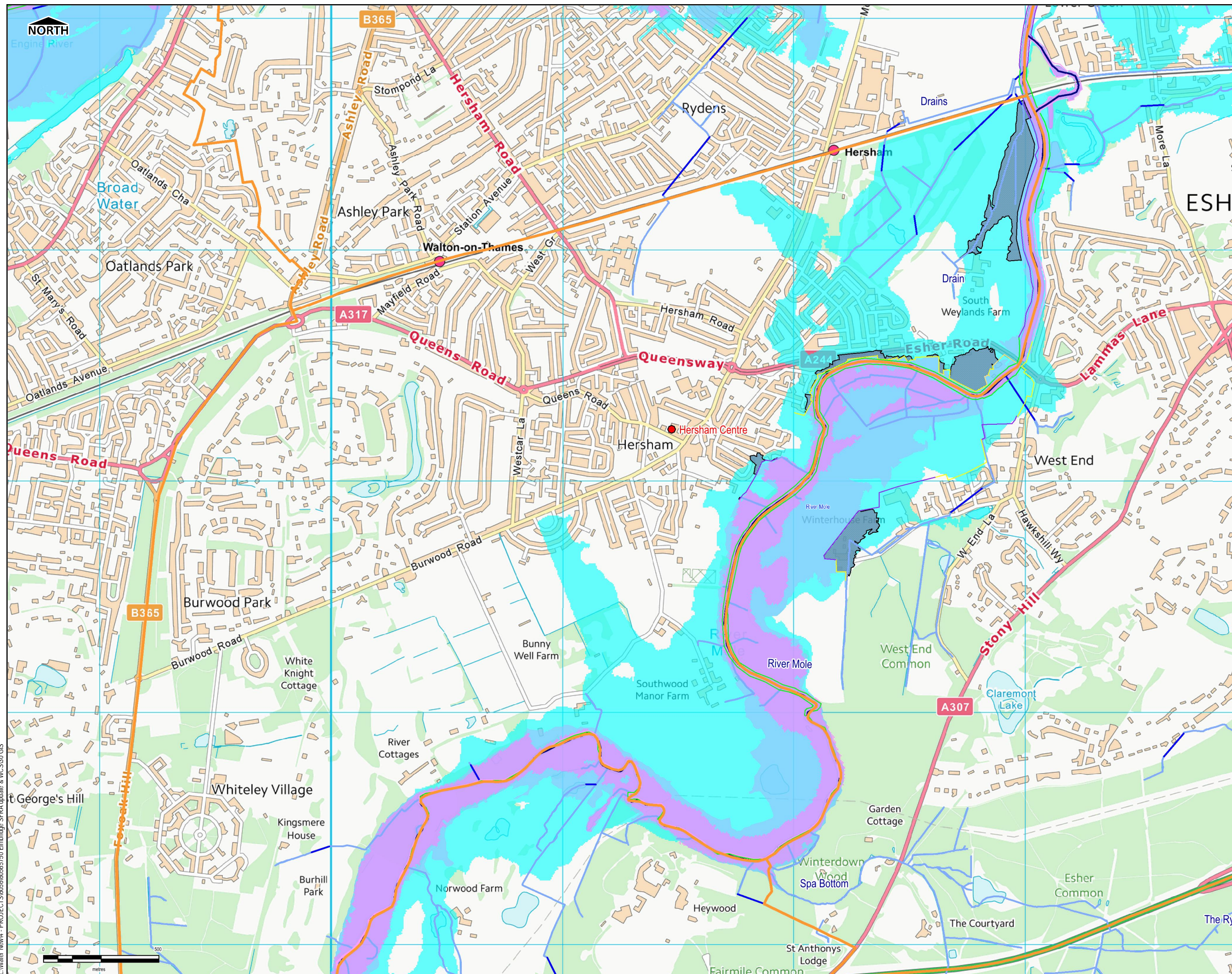

LEGEND

- Borough Boundary
- LPAS
- Settlement Areas

Watercourses

- Main River
- Ordinary Watercourses- Culverted
- Ordinary Watercourses- Surface

Environment Agency Flood Zones

- Flood Zone 2
- Flood Zone 3
- Modelled Flood Zone 3b

Environment Agency Maintained Flood Defences

- Embankment
- High Ground
- Wall

Third Party Maintained Defences

- Embankment
- High Ground
- Wall

Areas Benefiting from Defences

- Elmbridge Primary Rest Centres

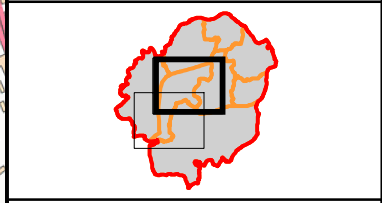

Notes

- This map shows the predicted likelihood of fluvial flooding based on the Environment Agency's Flood Map for Planning (Rivers and the Sea) and catchment modelling studies, which may be subject to revision in the future. The Flood Map for Planning is provided on the Environment Agency website (www.gov.uk/environment-agency).
- The probability of fluvial flooding is divided into the following categories:
 Flood Zone 1 - Land having a less than 0.1% annual exceedance probability (AEP) of river flooding (<1 in 1,000 chance each year). Shown as clear on the Flood Map - all land outside Flood Zones 2 and 3.
 Flood Zone 2 - Land having between a 1% and 0.1% AEP of river flooding (between 1 in 100 and 1 in 1,000 chance each year).
 Flood Zone 3 - Land having a 1% AEP or greater of river flooding (<1 in 100 chance).
 Flood Zone 3b Functional Floodplain is defined as land where water is to flow or be stored in times of flood, or land purposely designed to flood in an extreme event (0.1% AEP). For the purpose of this SFRA, land modelled to have a probability of flooding of 5% AEP or greater has been used by Elmbridge BC as a starting point for identifying areas of Functional Floodplain. Refer to Section 2.3 of the SFRA Report for further detail of the modelling studies used to define the extents of Flood Zone 3b.

Intended Use
 This map is intended to provide a strategic overview of fluvial flood risk and should not be used to assess flood risk for individual properties.

Contains Environment Agency information © Environment Agency and database right 2018. Contains Ordnance Survey data © Crown copyright and database right 2018.

Purpose of Issue
 FINAL



Project Title
 Elmbridge Borough Council Level 1 Strategic Flood Risk Assessment

Drawing Title
 Flood Risk from Rivers Hersham (View 1)

Drawn	Checked	Approved	Date
HB	SL	SK	September 2018

Internal Project No.	Scale at A3
60565750	1:15,000

THIS DOCUMENT HAS BEEN PREPARED PURSUANT TO AND SUBJECT TO THE TERMS OF A CLIENT'S AGREEMENT WITH ITS CLIENT. ACCORDING TO THE LIABILITY FOR A USE OF THIS DOCUMENT OTHER THAN BY ITS ORIGINAL CLIENT OR FOR THE PURPOSES FOR WHICH IT WAS PREPARED AND PROVIDED.

AECOM Infrastructure & Environment UK Limited
 Midpoint
 Alcon Link
 Basingstoke
 RG22 7PP
 Telephone 01256 310300

Drawing Number	Rev
FIGURE C5	01

L:\Water New\4 - PROJECTS\60565750 Elmbridge SFRA update & WCS30 GIS

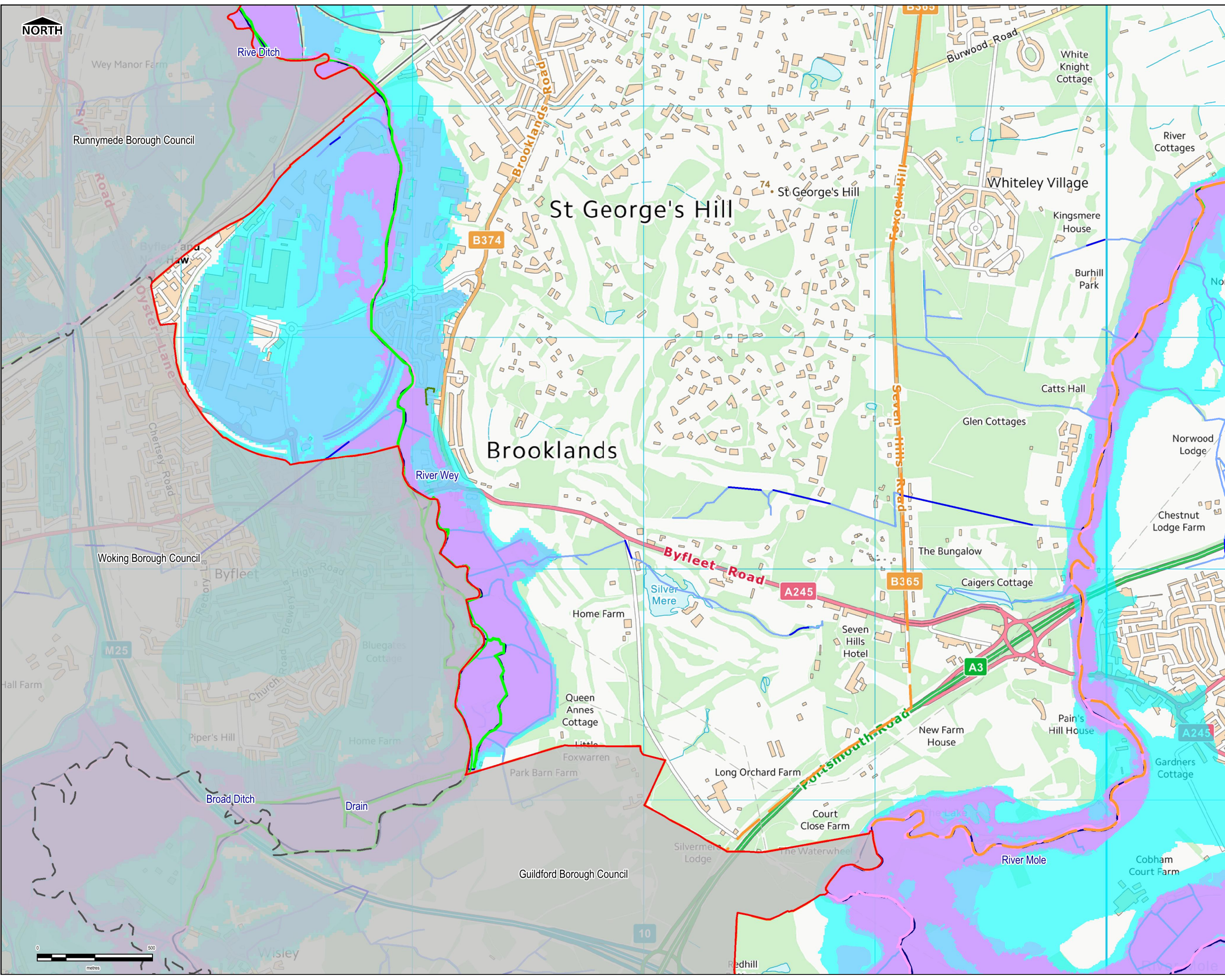

LEGEND

- Borough Boundary
- LPAS
- Settlement Areas
- Watercourses
 - Main River
 - Ordinary Watercourses- Culverted
 - Ordinary Watercourses- Surface
- Environment Agency Flood Zones
 - Flood Zone 2
 - Flood Zone 3
 - Modelled Flood Zone 3b
- Environment Agency Flood Defences
 - Embankment
 - High Ground
 - Wall
- Third Party Maintained Flood Defences
 - Embankment
 - High Ground
 - Wall
- Areas Benefiting from Defences
- Elmbridge Primary Rest Centres

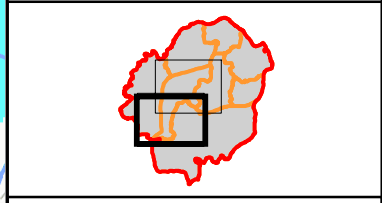

Notes

- This map shows the predicted likelihood of fluvial flooding based on the Environment Agency's Flood Map for Planning (Rivers and the Sea) and catchment modelling studies, which may be subject to revision in the future. The Flood Map for Planning is provided on the Environment Agency website (www.gov.uk/environment-agency).
- The probability of fluvial flooding is divided into the following categories:
 - Flood Zone 1 - Land having a less than 0.1% annual exceedance probability (AEP) of river flooding (<1 in 1,000 chance each year). Shown as clear on the Flood Map - all land outside Flood Zones 2 and 3.
 - Flood Zone 2 - Land having between a 1% and 0.1% AEP of river flooding (between 1 in 100 and 1 in 1,000 chance each year).
 - Flood Zone 3 - Land having a 1% AEP or greater of river flooding (<1 in 100 chance).
- Flood Zone 3b Functional Floodplain is defined as land where water has to flow or be stored in times of flood, or land purposely designed to flood in an extreme event (0.1% AEP). For the purpose of this SFRA, land modelled to have a probability of flooding of 5% AEP or greater has been used by Elmbridge BC as a starting point for identifying areas of Functional Floodplain. Refer to Section 2.3 of the SFRA Report for further detail of the modelling studies used to define the extents of Flood Zone 3b.

Intended Use
 This map is intended to provide a strategic overview of fluvial flood risk and should not be used to assess flood risk for individual properties.

Contains Environment Agency information © Environment Agency and database right 2018. Contains Ordnance Survey data © Crown copyright and database right 2018.

Purpose of Issue
 FINAL

Client

 Elmbridge Borough Council
 bridging the communities...

Project Title
 Elmbridge Borough Council Level 1 Strategic Flood Risk Assessment

Drawing Title
 Flood Risk from Rivers Hersham (View 2)

Drawn HB	Checked SL	Approved SK	Date September 2018
Internal Project No. 60565750		Scale at A3 1:15,000	

THIS DOCUMENT HAS BEEN PREPARED PURSUANT TO AND SUBJECT TO THE TERMS OF A COMPLYMENT BY ITS CLIENT. ACCORDING TO OUR LIABILITY FOR USE OF THIS DOCUMENT OTHER THAN BY ITS ORIGINAL CLIENT OR FOR THE PURPOSES FOR WHICH IT WAS PREPARED AND PROVIDED.

AECOM Infrastructure & Environment UK Limited
 Midpoint
 Alconon Link
 Basingstoke
 RG21 7PP
 Telephone 01256 310300

Drawing Number
 FIGURE C6

Rev
 01

L:\Water New\4 - PROJECTS\60565750 Elmbridge SFRA update & WCS30 GIS

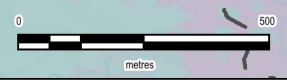

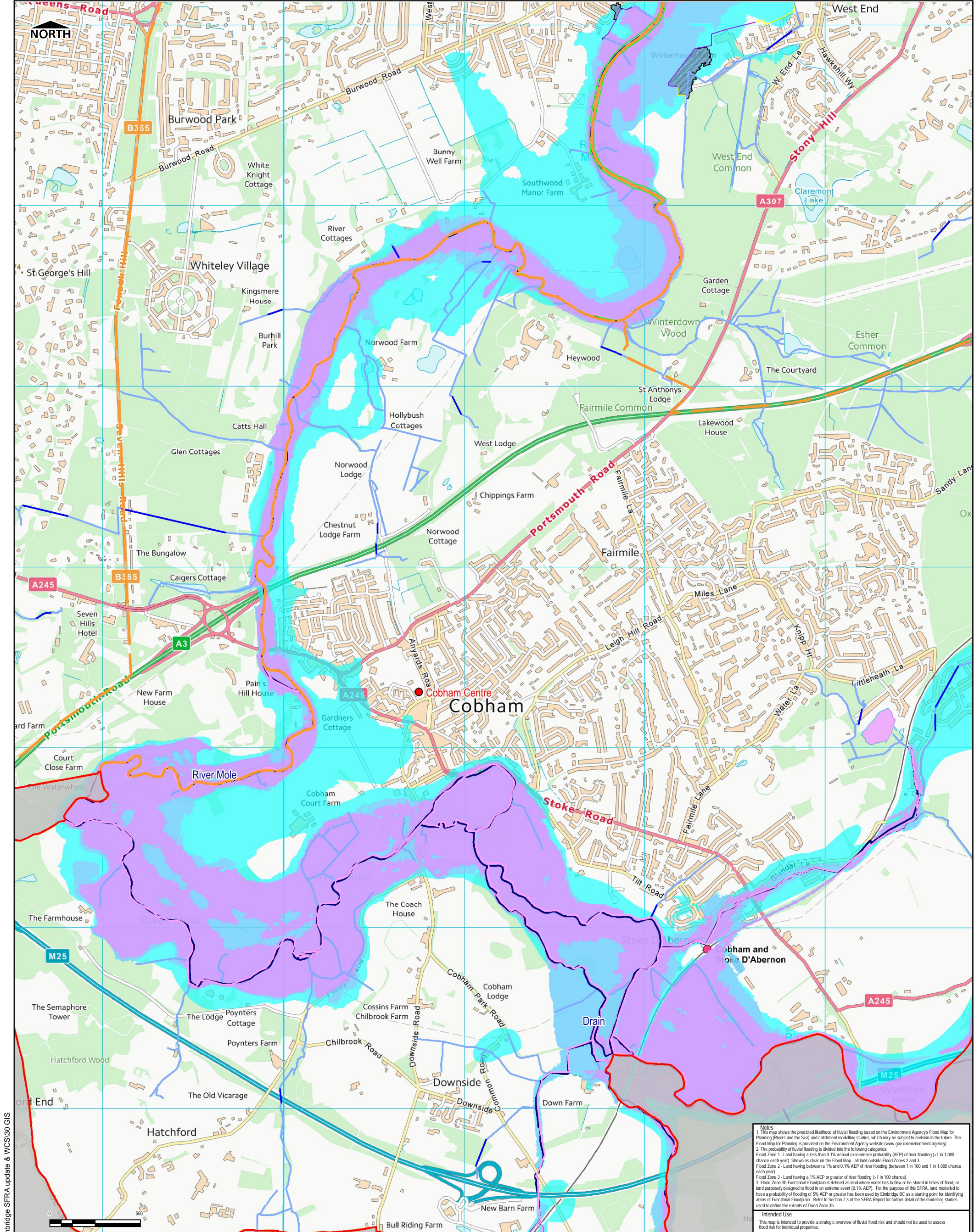

Notes

- This map shows the predicted likelihood of fluvial flooding based on the Environment Agency's Flood Map for Planning (Rivers and the Sea) and catchment modelling studies, which may be subject to revision in the future. The Flood Map for Planning is provided on the Environment Agency website (www.gov.uk/environment-agency).
- The probability of fluvial flooding is divided into the following categories:
 Flood Zone 1 - Land having a less than 0.1% annual exceedance probability (AEP) of river flooding (-1 in 1,000 chance each year). Shown as clear on the Flood Map - all land outside Flood Zones 2 and 3.
 Flood Zone 2 - Land having between a 1% and 0.1% AEP of river flooding (between 1 in 100 and 1 in 1,000 chance each year).
 Flood Zone 3 - Land having a 1% AEP or greater of river flooding (-1 in 100 chance).
 Flood Zone 3b Functional Floodplain is defined as land where water has to flow or be stored in times of flood, or land purposely designed to flood in an extreme event (0.1% AEP). For the purpose of this SFRA, land modelled to have a probability of flooding of 5% AEP or greater has been used by Elmbridge BC as a starting point for identifying areas of Functional Floodplain. Refer to Section 2.3 of the SFRA Report for further detail of the modelling studies used to define the extents of Flood Zone 3b.

Intended Use
 This map is intended to provide a strategic overview of fluvial flood risk and should not be used to assess flood risk for individual properties.

L:\Water New4 - PROJECTS\60565750 Elmbridge SFRA update & WCS\30 GIS

LEGEND

Borough Boundary	Environment Agency Flood Zones Flood Zone 2	Third Party Maintained Flood Defences Embankment
LPAS	Flood Zone 3	High Ground
Settlement Areas	Modelled Flood Zone 3b	Wall
Watercourses	Environment Agency Flood Defences	Areas Benefitting from Defences
Main River	Embankment	
Ordinary Watercourse - Culverted	High Ground	
Ordinary Watercourses - Surface	Wall	
Elbridge Primary Rest Centres		

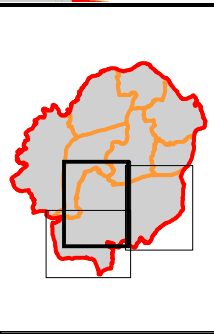

Purpose of Issue	
FINAL	
By	Check
Chk	Date
Suffix	

THIS DOCUMENT HAS BEEN PREPARED PURSUANT TO AND SUBJECT TO THE TERMS OF AECOM'S APPOINTMENT BY ITS CLIENT. AECOM ACCEPTS NO LIABILITY FOR ANY USE OF THIS DOCUMENT OTHER THAN BY ITS ORIGINAL CLIENT OR FOLLOWING AECOM'S EXPRESS AGREEMENT TO SUCH USE, AND ONLY FOR THE PURPOSES FOR WHICH IT WAS PREPARED AND PROVIDED.

Scale at A3: 1:15,000

Drawn	HB	Checked	SL
Approved	SK	Date	Sept 2018

THIS DRAWING IS TO BE USED ONLY FOR THE PURPOSE OF ISSUE THAT IT WAS ISSUED FOR AND IS SUBJECT TO AMENDMENT

Contains Environment Agency Information © Environment Agency and database right 2018. Contains Ordnance Survey data © Crown copyright and database right 2018.

Project Title
Elbridge Borough Council Level 1 Strategic Flood Risk Assessment

Drawing Title
Flood Risk from Rivers Cobham, Oxshott, Stoke D'Abernon & Downside (View 1)

Client
Elbridge Borough Council
 - bridging the communities -

AECOM Infrastructure & Environment UK Limited
 Midpoint
 Alcon Link
 Basingstoke
 RG21 7PP
 Telephone 01256 310300

AECOM

Drawing Number
FIGURE C7

Rev
01

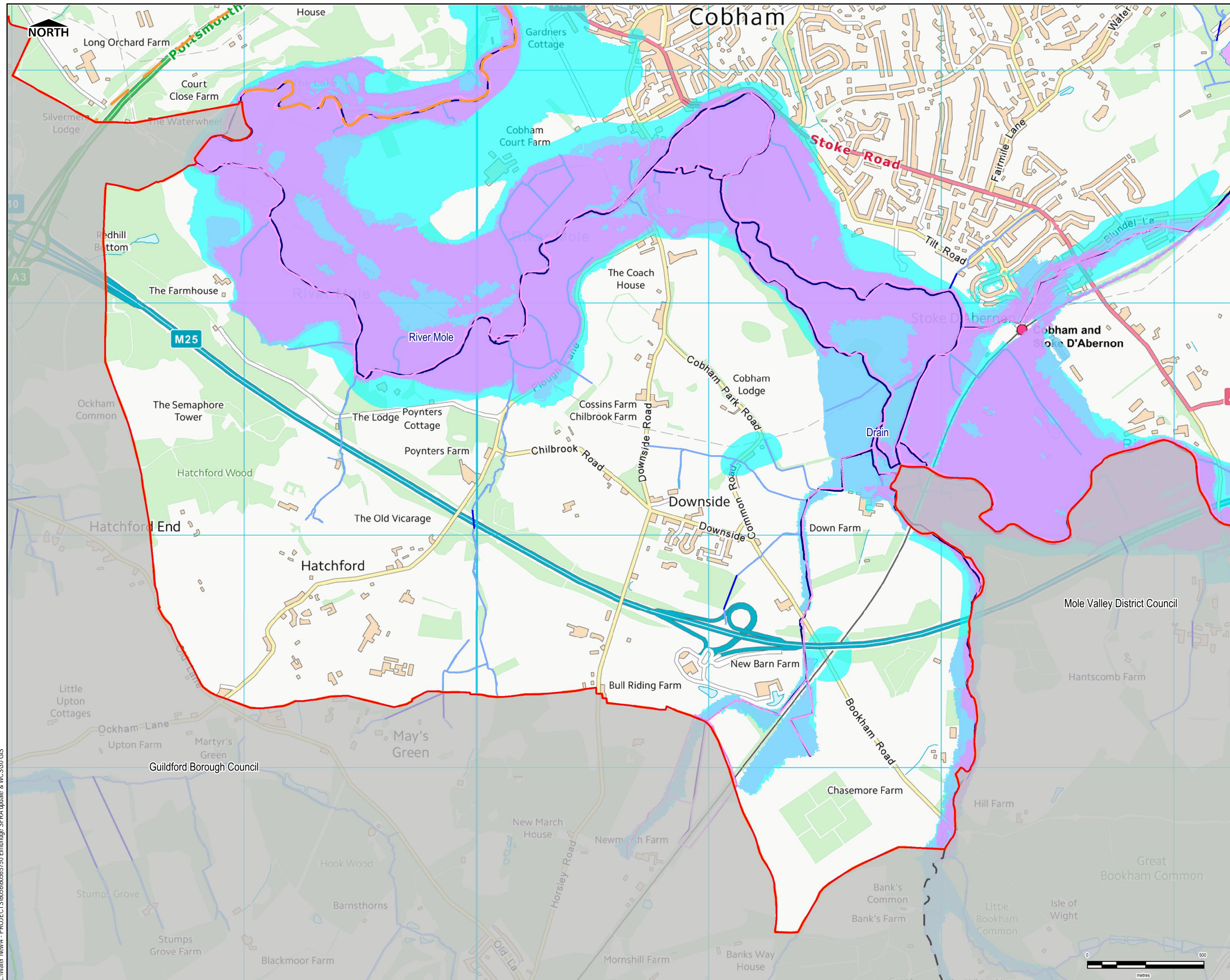

LEGEND

- Borough Boundary
- LPAS
- Settlement Areas
- Watercourses
 - Main River
 - Ordinary Watercourses- Culverted
 - Ordinary Watercourses- Surface
- Environment Agency Flood Zones
 - Flood Zone 2
 - Flood Zone 3
 - Modelled Flood Zone 3b
- Environment Agency Flood Defences
 - Embankment
 - High Ground
 - Wall
- Third Party Maintained Flood Defences
 - Embankment
 - High Ground
 - Wall
- Areas Benefitting from Flood Defences
- Elmbridge Primary Rest Centres

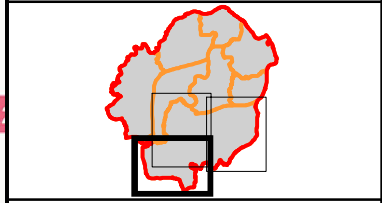

Notes

- This map shows the predicted likelihood of fluvial flooding based on the Environment Agency's Flood Map for Planning (Rivers and the Sea) and catchment modelling studies, which may be subject to revision in the future. The Flood Map for Planning is provided on the Environment Agency website (www.gov.uk/environment-agency).
- The probability of fluvial flooding is divided into the following categories:
 - Flood Zone 1 - Land having a less than 0.1% annual exceedance probability (AEP) of river flooding (< 1 in 1,000 chance each year). Shown as clear on the Flood Map - all land outside Flood Zones 2 and 3.
 - Flood Zone 2 - Land having between a 1% and 0.1% AEP of river flooding (between 1 in 100 and 1 in 1,000 chance each year).
 - Flood Zone 3 - Land having a 1% AEP or greater of river flooding (< 1 in 100 chance).
 - Flood Zone 3b Functional Floodplain is defined as land where water has to flow or be stored in times of flood, or land purposely designed to flood in an extreme event (0.1% AEP). For the purpose of this SFRA, land modelled to have a probability of flooding of 5% AEP or greater has been used by Elmbridge BC as a starting point for identifying areas of Functional Floodplain. Refer to Section 2.3 of the SFRA Report for further detail of the modelling studies used to define the extents of Flood Zone 3b.

Intended Use
 This map is intended to provide a strategic overview of fluvial flood risk and should not be used to assess flood risk for individual properties.

Contains Environment Agency information © Environment Agency and database right 2018. Contains Ordnance Survey data © Crown copyright and database right 2018.

Purpose of Issue
 FINAL



Project Title
 Elmbridge Borough Council Level 1 Strategic Flood Risk Assessment

Drawing Title
 Flood Risk from Rivers Cobham (View 2)

Drawn	Checked	Approved	Date
HB	SL	SK	September 2018

Internal Project No.
 60565750

Scale at A3
 1:15,000

THIS DOCUMENT HAS BEEN PREPARED PURSUANT TO AND SUBJECT TO THE TERMS OF A CONTRACT AGREEMENT WITH ITS CLIENT. ACCORDING TO THE LIABILITY FOR USE OF THIS DOCUMENT OTHER THAN BY ITS ORIGINAL CLIENT OR FOR ANY OTHER PURPOSES FOR WHICH IT WAS PREPARED AND PROVIDED.

AECOM Infrastructure & Environment UK Limited
 Midpoint
 Alcon Link
 Basingstoke
 RG21 7PP
 Telephone 01256 310300

Drawing Number
 FIGURE C8

Rev
 01

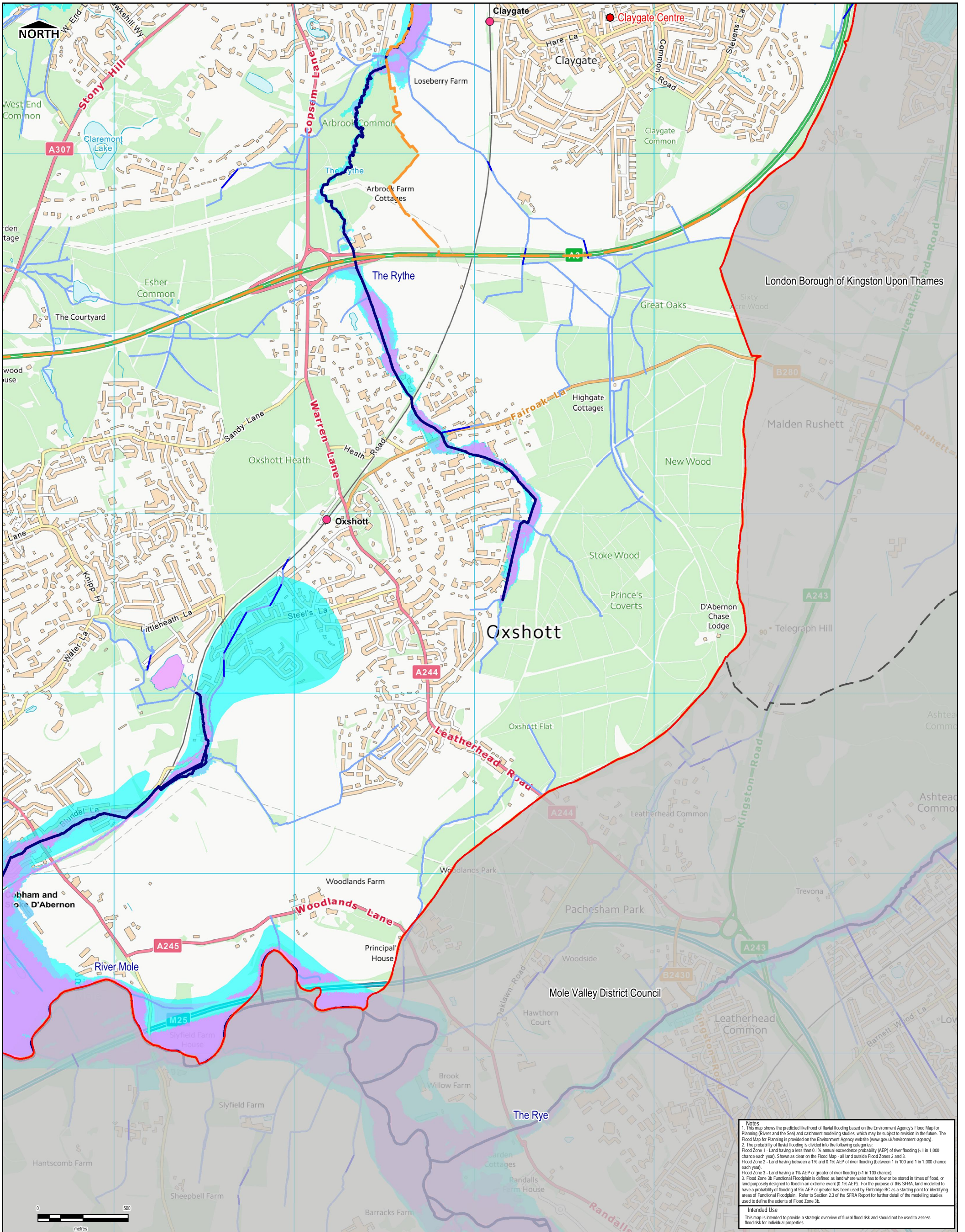

Notes

- This map shows the predicted likelihood of fluvial flooding based on the Environment Agency's Flood Map for Planning (Rivers and the Sea) and catchment modelling studies, which may be subject to revision in the future. The Flood Map for Planning is provided on the Environment Agency website (www.gov.uk/environment-agency).
- The probability of fluvial flooding is divided into the following categories:
 Flood Zone 1 - Land having a less than 0.1% annual exceedance probability (AEP) of river flooding (<1 in 1,000 chance each year). Shown as clear on the Flood Map - all land outside Flood Zones 2 and 3.
 Flood Zone 2 - Land having between a 1% and 0.1% AEP of river flooding (between 1 in 100 and 1 in 1,000 chance each year).
 Flood Zone 3 - Land having a 1% AEP or greater of river flooding (<1 in 100 chance).
 Flood Zone 3b Functional Floodplain is defined as land where water has to flow or be stored in times of flood, or land purposely designed to flood in an extreme event (0.1% AEP). For the purpose of this SFRA, land modelled to have a probability of flooding of 5% AEP or greater has been used by Elmbridge BC as a starting point for identifying areas of Functional Floodplain. Refer to Section 2.3 of the SFRA Report for further detail of the modelling studies used to define the extents of Flood Zone 3b.

Intended Use
 This map is intended to provide a strategic overview of fluvial flood risk and should not be used to assess flood risk for individual properties.

LEGEND	
	Borough Boundary
	LPAS
	Settlement Areas
Watercourses	
	Main River
	Ordinary Watercourse- Culverted
	Ordinary Watercourses- Surface
	Elmbridge Primary Rest Centres
Environment Agency Flood Zone/Third Party Maintained Flood Defences	
	Flood Zone 2
	Flood Zone 3
	Modelled Flood Zone 3b
Environment Agency Flood Defences	
	Embankment
	High Ground
	Wall
	Areas Benefiting from Defences

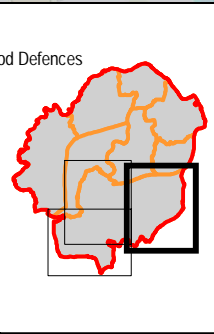

Purpose of Issue	
FINAL	
By	Check
CHK	Date
Suffix	
THIS DRAWING IS TO BE USED ONLY FOR THE PURPOSE OF ISSUE THAT IT WAS ISSUED FOR AND IS SUBJECT TO AMENDMENT	

THIS DOCUMENT HAS BEEN PREPARED PURSUANT TO AND SUBJECT TO THE TERMS OF AECOM'S APPOINTMENT BY ITS CLIENT. AECOM ACCEPTS NO LIABILITY FOR ANY USE OF THIS DOCUMENT OTHER THAN BY ITS ORIGINAL CLIENT OR FOLLOWING AECOM'S EXPRESS AGREEMENT TO SUCH USE, AND ONLY FOR THE PURPOSES FOR WHICH IT WAS PREPARED AND PROVIDED.			
Scale at A3:		1:15,000	
Drawn	HB	Checked	SL
Approved	SK	Date	Sept 2018
Contains Environment Agency Information © Environment Agency and database right 2018. Contains Ordnance Survey data © Crown copyright and database right 2018.			

Project Title	Elmbridge Borough Council Level 1 Strategic Flood Risk Assessment
Drawing Title	Flood Risk from Rivers Cobham, Oxshott, Stoke D'abernon & Downside (View 3)

Client	
AECOM Infrastructure & Environment UK Limited	
Midpoint Aleccon Link Basingstoke RG21 7PP Telephone 01256 310300	
Drawing Number	FIGURE C9
Rev	01

L:\Water New4 - PROJECTS\605656750 Elmbridge SFRA update & WCS\30 GIS

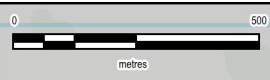
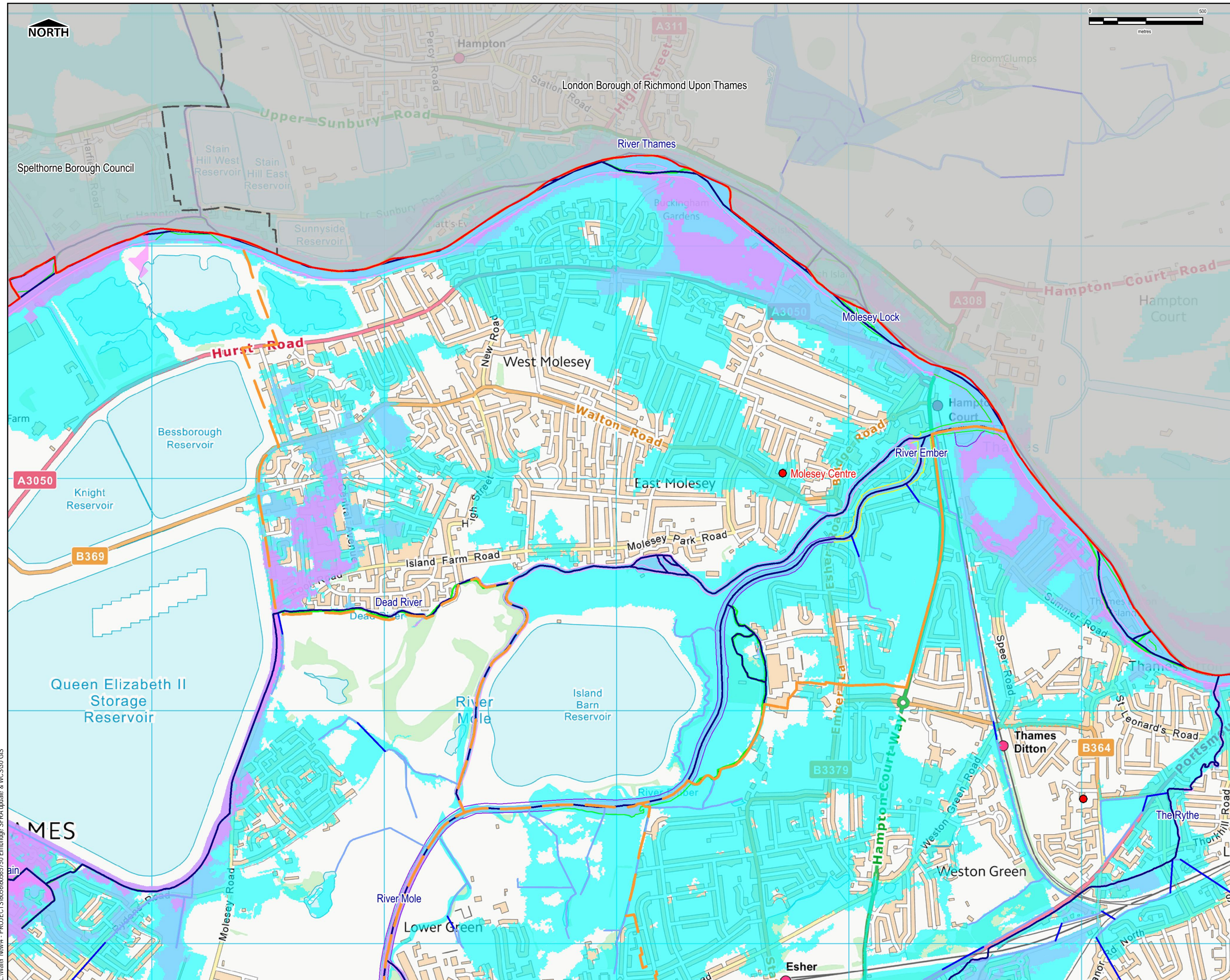

NORTH

- LEGEND**
- Borough Boundary
 - LPAS
 - Settlement Areas
 - Watercourses**
 - Main River
 - Ordinary Watercourses- Culverted
 - Ordinary Watercourses- Surface
 - Environment Agency Flood Zones**
 - Flood Zone 2
 - Flood Zone 3
 - Modelled Flood Zone 3b
 - Environment Agency Flood Zones**
 - Embankment
 - High Ground
 - Wall
 - Third Party Maintained Flood Defences**
 - Embankment
 - High Ground
 - Wall
 - Areas Benefitting from Flood Defences
 - Elbridge Primary Rest Centres

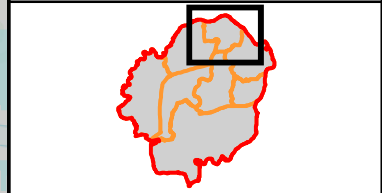

Notes

- This map shows the predicted likelihood of fluvial flooding based on the Environment Agency's Flood Map for Planning (Rivers and the Sea) and catchment modelling studies, which may be subject to revision in the future. The Flood Map for Planning is provided on the Environment Agency website (www.gov.uk/environment-agency).
- The probability of fluvial flooding is divided into the following categories:
 Flood Zone 1 - Land having a less than 0.1% annual exceedance probability (AEP) of river flooding (<1 in 1,000 chance each year). Shown as clear on the Flood Map - all land outside Flood Zones 2 and 3.
 Flood Zone 2 - Land having between a 1% and 0.1% AEP of river flooding (between 1 in 100 and 1 in 1,000 chance each year).
 Flood Zone 3 - Land having a 1% AEP or greater of river flooding (<1 in 100 chance).
 Flood Zone 3b Functional Floodplain is defined as land where water has to flow or be stored in times of flood, or land purposely designed to flood in an extreme event (0.1% AEP). For the purpose of this SFRA, land modified to have a probability of flooding of 5% AEP or greater has been used by Elbridge BC as a starting point for identifying areas of Functional Floodplain. Refer to Section 2.3 of the SFRA Report for further detail of the modelling studies used to define the extents of Flood Zone 3b.

Intended Use
 This map is intended to provide a strategic overview of fluvial flood risk and should not be used to assess flood risk for individual properties.

Contains Environment Agency information © Environment Agency and database right 2018. Contains Ordnance Survey data © Crown copyright and database right 2018.

Purpose of Issue
 FINAL



Client
 Elbridge Borough Council

Project Title
 Elbridge Borough Council Level 1 Strategic Flood Risk Assessment

Drawing Title
 Flood Risk from Rivers East and West Molesey

Drawn	Checked	Approved	Date
HB	SL	SK	September 2018

Internal Project No.
 60565750

Scale
 at A3
 1:15,000

THIS DOCUMENT HAS BEEN PREPARED PURSUANT TO AND SUBJECT TO THE TERMS OF A CONTRACT AGREEMENT BY ITS CLIENT. ACCORDING TO LIABILITY FOR ADVISE OF THIS DOCUMENT OTHER THAN BY ITS ORIGINAL CLIENT OR FOR THE PURPOSES FOR WHICH IT WAS PREPARED AND PROVIDED.

AECOM Infrastructure & Environment UK Limited
 Midpoint
 Alcon Link
 Basingstoke
 RG24 0PP
 Telephone 01256 310300

Drawing Number
 FIGURE C10

Rev
 01

L:\Water New\4 - PROJECTS\60565750 Elbridge SFRA update & WCS30 GIS

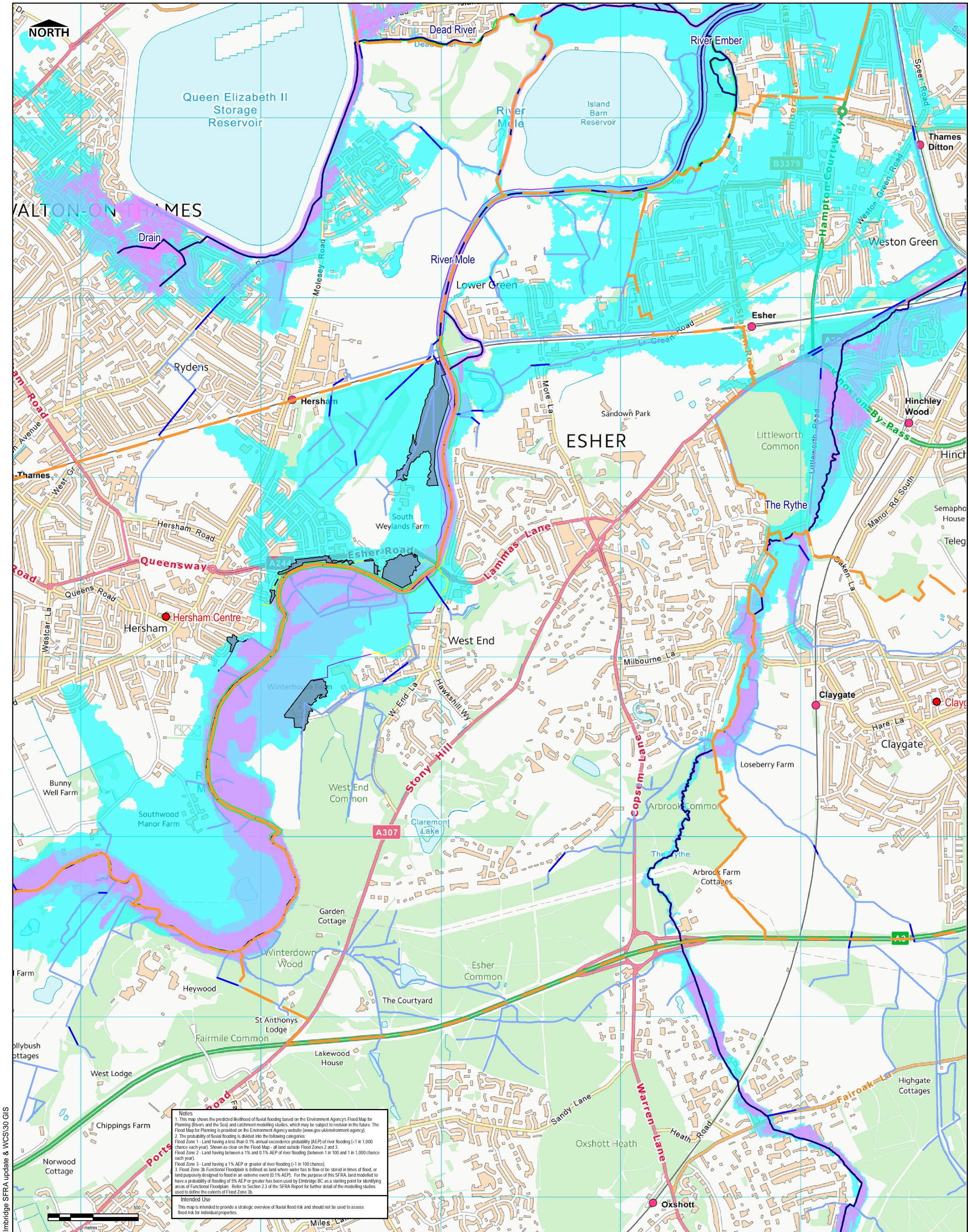

Notes

- This map shows the predicted likelihood of fluvial flooding based on the Environment Agency's Flood Map for Planning (Flows and the Soil) and catchment modelling studies, which may be subject to revision in the future. The Flood Map for Planning is provided on the Environment Agency website (www.gov.uk/environment-agency).
- The probability of fluvial flooding is divided into the following categories:
 Flood Zone 1 - Land having a less than 0.1% annual exceedance probability (AEP) of river flooding (<1 in 1,000 chance each year). Shown as clear on the Flood Map - all land outside Flood Zones 2 and 3.
 Flood Zone 2 - Land having between a 1% and 0.1% AEP of river flooding (between 1 in 100 and 1 in 1,000 chance each year).
 Flood Zone 3 - Land having a 1% AEP or greater of river flooding (<1 in 100 chance).
 Flood Zone 3b Functional Floodplain is defined as land where water has to flow or be stored in times of flood, or land purposely designed to flood in an extreme event (0.1% AEP). For the purpose of this SFRA, land modelled to have a probability of flooding of 5% AEP or greater has been used by Elmbridge BC as a starting point for identifying areas of Functional Floodplain. Refer to Section 2.3 of the SFRA Report for further detail of the modelling studies used to define the extents of Flood Zone 3b.

Intended Use
 This map is intended to provide a strategic overview of fluvial flood risk and should not be used to assess flood risk for individual properties.

L:\Water New4 - PROJECTS\60560565750 Elmbridge SFRA update & WCS\30 GIS

LEGEND	
	Borough Boundary
	LPAS
	Settlement Areas
Watercourses	
	Main River
	Ordinary Watercourse- Culverted
	Ordinary Watercourses- Surface
	Elmbridge Primary Rest Centres
Environment Agency Flood Zones	
	Flood Zone 2
	Flood Zone 3
	Modelled Flood Zone 3b
Environment Agency Flood Defences	
	Embankment
	High Ground
	Wall
Third Party Maintained Flood Defences	
	Embankment
	High Ground
	Wall
	Areas Benefiting from Defences

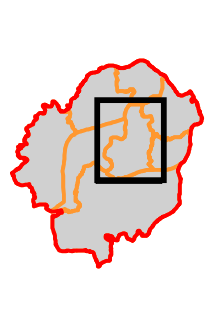

Purpose of Issue	
FINAL	
Scale at A3: 1:15,000	
Drawn	Checked
HB	SL
Approved	Date
SK	Sept 2018
THIS DRAWING IS TO BE USED ONLY FOR THE PURPOSE OF ISSUE THAT IT WAS ISSUED FOR AND IS SUBJECT TO AMENDMENT	

THIS DOCUMENT HAS BEEN PREPARED PURSUANT TO AND SUBJECT TO THE TERMS OF AECOM'S ACCEPTANCE BY ITS CLIENT. AECOM ACCEPTS NO LIABILITY FOR ANY USE OF THIS DOCUMENT OTHER THAN BY ITS ORIGINAL CLIENT OR FOLLOWING AECOM'S EXPRESS AGREEMENT TO SUCH USE, AND ONLY FOR THE PURPOSES FOR WHICH IT WAS PREPARED AND PROVIDED.

Drawn HB Checked SL
 Approved SK Date Sept 2018

Contains Environment Agency Information © Environment Agency and database right 2018. Contains Ordnance Survey data © Crown copyright and database right 2018.

Project Title	Elmbridge Borough Council Level 1 Strategic Flood Risk Assessment
Drawing Title	Flood Risk from Rivers
Esher	

Client

AECOM Infrastructure & Environment UK Limited
 Midpoint
 Alcon Link
 Basingstoke
 RG21 7PP
 Telephone 01256 310300

AECOM

Drawing Number
FIGURE C11

Rev
01

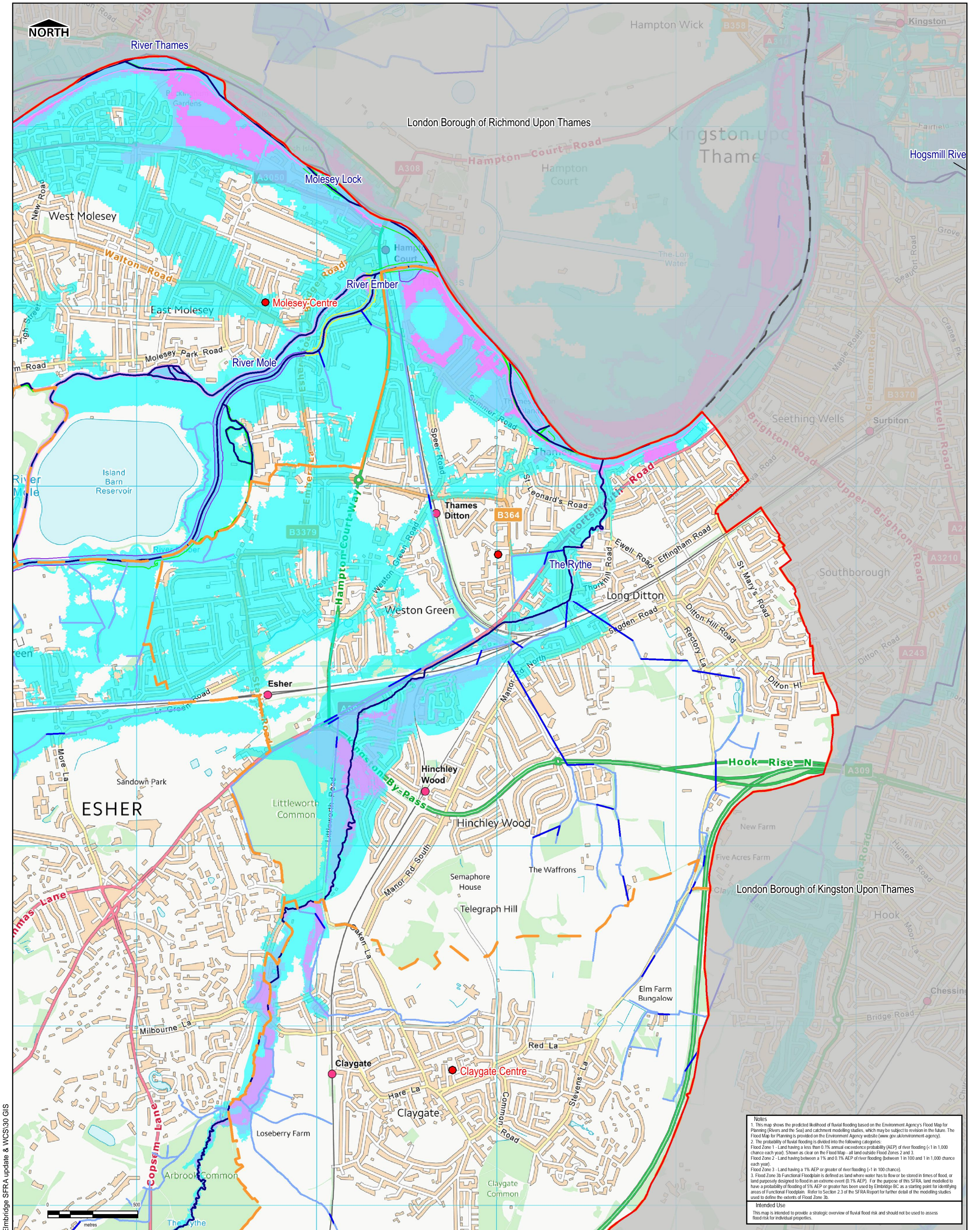

Notes

- This map shows the predicted likelihood of fluvial flooding based on the Environment Agency's Flood Map for Planning (Rivers and the Sea) and catchment modelling studies, which may be subject to revision in the future. The Flood Map for Planning is provided on the Environment Agency website (www.gov.uk/environment-agency).
- The probability of fluvial flooding is divided into the following categories:
 Flood Zone 1 - Land having a less than 0.1% annual exceedance probability (AEP) of river flooding (<1 in 1,000 chance each year). Shown as clear on the Flood Map - all land outside Flood Zones 2 and 3.
 Flood Zone 2 - Land having between a 1% and 0.1% AEP of river flooding (between 1 in 100 and 1 in 1,000 chance each year).
 Flood Zone 3 - Land having a 1% AEP or greater of river flooding (<1 in 100 chance).
 Flood Zone 3b - Functional Floodplain is defined as land where water has to flow or be stored in times of flood, or land purposely designed to flood in an extreme event (0.1% AEP). For the purpose of this SFRA, land modelled to have a probability of flooding of 5% AEP or greater has been used by Embridge BC as a starting point for identifying areas of Functional Floodplain. Refer to Section 2.3 of the SFRA Report for further detail of the modelling studies used to define the extents of Flood Zone 3b.

Intended Use
 This map is intended to provide a strategic overview of fluvial flood risk and should not be used to assess flood risk for individual properties.

L:\Water New4 - PROJECTS\60560565750 Elbridge SFRA update & WCS\30 GIS

LEGEND	
	Borough Boundary
	LPAS
	Settlement Areas
	Watercourses
	Main River
	Ordinary Watercourse- Culverted
	Ordinary Watercourses- Surface
	Elbridge Primary Rest Centres
Environment Agency Flood Zones	
	Flood Zone 2
	Flood Zone 3
	Modelled Flood Zone 3b
Environment Agency Flood Defences	
	Embankment
	High Ground
	Wall
Third Party Maintained Flood Defences	
	Embankment
	High Ground
	Wall
	Areas Benefiting from Defences

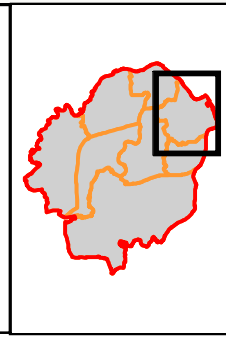

Purpose of Issue	
FINAL	
THIS DOCUMENT HAS BEEN PREPARED PURSUANT TO AND SUBJECT TO THE TERMS OF AECOM'S APPOINTMENT BY ITS CLIENT. AECOM ACCEPTS NO LIABILITY FOR ANY USE OF THIS DOCUMENT OTHER THAN BY ITS ORIGINAL CLIENT OR FOLLOWING AECOM'S EXPRESS AGREEMENT TO SUCH USE, AND ONLY FOR THE PURPOSES FOR WHICH IT WAS PREPARED AND PROVIDED.	
Scale at A3: 1:15,000	
Drawn	HB
Checked	SL
Approved	SK
Date	Sept 2018
THIS DRAWING IS TO BE USED ONLY FOR THE PURPOSE OF ISSUE THAT IT WAS ISSUED FOR AND IS SUBJECT TO AMENDMENT	
Contains Environment Agency Information © Environment Agency and database right 2018. Contains Ordnance Survey data © Crown copyright and database right 2018.	

Project Title	
Elbridge Borough Council Level 1 Strategic Flood Risk Assessment	
Drawing Title	
Flood Risk from Rivers Thames Ditton	
Client	
 Elbridge Borough Council - bridging the communities -	
AECOM Infrastructure & Environment UK Limited	
Midpoint	
Alexcon Link	
Basingstoke	
RG21 7PP	
Telephone 01256 310300	
Drawing Number	
FIGURE C12	
Rev	
01	

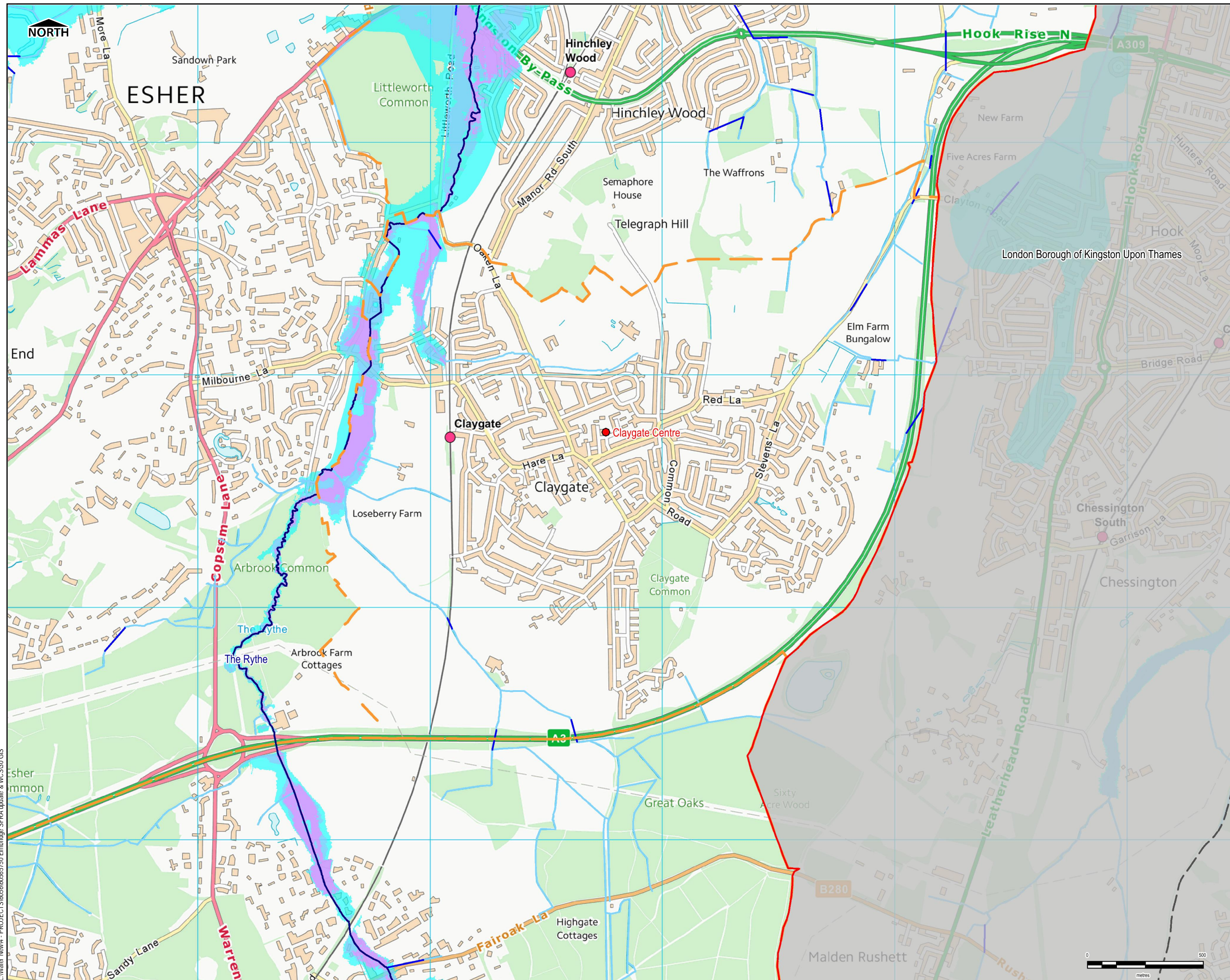

- Borough Boundary
- LPAS
- Settlement Areas
- Watercourses**
- Main River
- Ordinary Watercourse- Culverted
- Ordinary Watercourses- Surface
- Environment Agency Flood Zones**
- Flood Zone 2
- Flood Zone 3
- Modelled Flood Zone 3b
- Environment Agency Flood Defences**
- Embankment
- High Ground
- Wall
- Third Party Maintained Flood Defences**
- Embankment
- High Ground
- Wall
- Areas Benefitting from Defences
- + Elbridge Primary Rest Centres

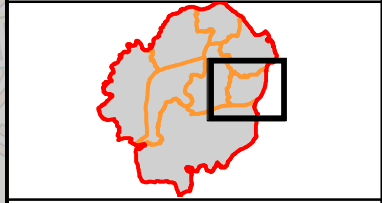

Notes

1. This map shows the predicted likelihood of fluvial flooding based on the Environment Agency's Flood Map for Planning (Rivers and the Sea) and catchment modelling studies, which may be subject to revision in the future. The Flood Map for Planning is provided on the Environment Agency website (www.gov.uk/environment-agency).
2. The probability of fluvial flooding is divided into the following categories:
 Flood Zone 1 - Land having a less than 0.1% annual exceedance probability (AEP) of river flooding (-1 in 1,000 chance each year). Shown as clear on the Flood Map - all land outside Flood Zones 2 and 3.
 Flood Zone 2 - Land having between a 1% and 0.1% AEP of river flooding (-1 in 100 and 1 in 1,000 chance each year).
 Flood Zone 3 - Land having a 1% AEP or greater of river flooding (-1 in 100 chance).
 Flood Zone 3b Functional Floodplain is defined as land where water has to flow or be stored in times of flood, or land purposely designed to flood in an extreme event (0.1% AEP). For the purpose of this SFRA, land modelled to have a probability of flooding of 5% AEP or greater has been used by Elbridge BC as a starting point for identifying areas of Functional Floodplain. Refer to Section 2.3 of the SFRA Report for further detail of the modelling studies used to define the extents of Flood Zone 3b.

Intended Use
 This map is intended to provide a strategic overview of fluvial flood risk and should not be used to assess flood risk for individual properties.

Contains Environment Agency information © Environment Agency and database right 2018. Contains Ordnance Survey data © Crown copyright and database right 2018.

Purpose of Issue
FINAL



Project Title
 Elbridge Borough Council Level 1 Strategic Flood Risk Assessment

Drawing Title
 Flood Risk from Rivers Claygate

Drawn HB	Checked SL	Approved SK	Date September 2018
Internal Project No. 60565750		Scale at A3 1:15,000	

THIS DOCUMENT HAS BEEN PREPARED PURSUANT TO AND SUBJECT TO THE TERMS OF ACCEPTANCE AGREEMENT BY ITS CLIENT. ACCORDED ACCEPTANCE OF THIS DOCUMENT OTHER THAN BY ITS ORIGINAL CLIENT OR FOR THE PURPOSES FOR WHICH IT WAS PREPARED AND PROVIDED.



Drawing Number
 FIGURE C13

Rev
 01

L:\Water New\4 - PROJECTS\60565750 Elbridge SFRA update & WCS30 GIS