

Appendix A

**Sub-Areas for Assessment,
showing promoted / identified
sites and absolute constraints**

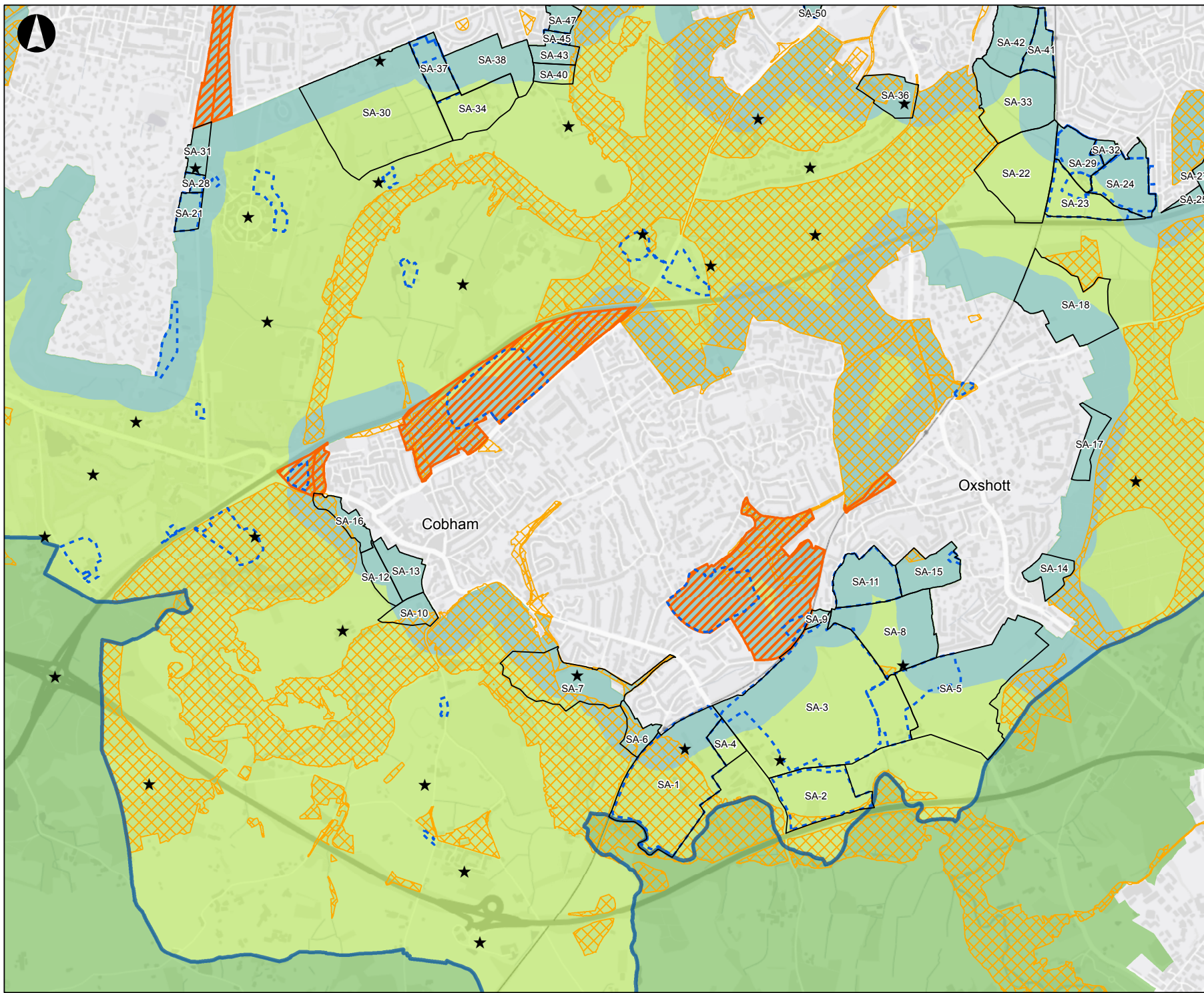

Legend

- Promoted Sites for Consideration
- ★ Suggested Broad Locations for Potential Sites
- Sub-Areas
- Elbridge Boundary
- Weakly Performing Local Areas (GBBR, 2016)
- Absolute Constraints
- Settlement Buffer
- Elbridge Green Belt
- Neighbouring Green Belt

Contains OS data © Crown Copyright and database right 2018

P1	28-03-18	CG	ML	AB
Issue	Date	By	Chkd	Appd

Metres

0 335 670 1,340

ARUP

13 Fitzroy Street
London W1T 4BQ
Tel +44 20 7636 1531 Fax +44 20 7580 3924
www.arup.com

Client
Elbridge Borough Council

Job Title
Elbridge Green Belt Boundary Review

Cobham & Oxshott

Scale at A3
1:25,000

Job No 258097-00	Drawing Status Draft
Drawing No 001	Issue P1

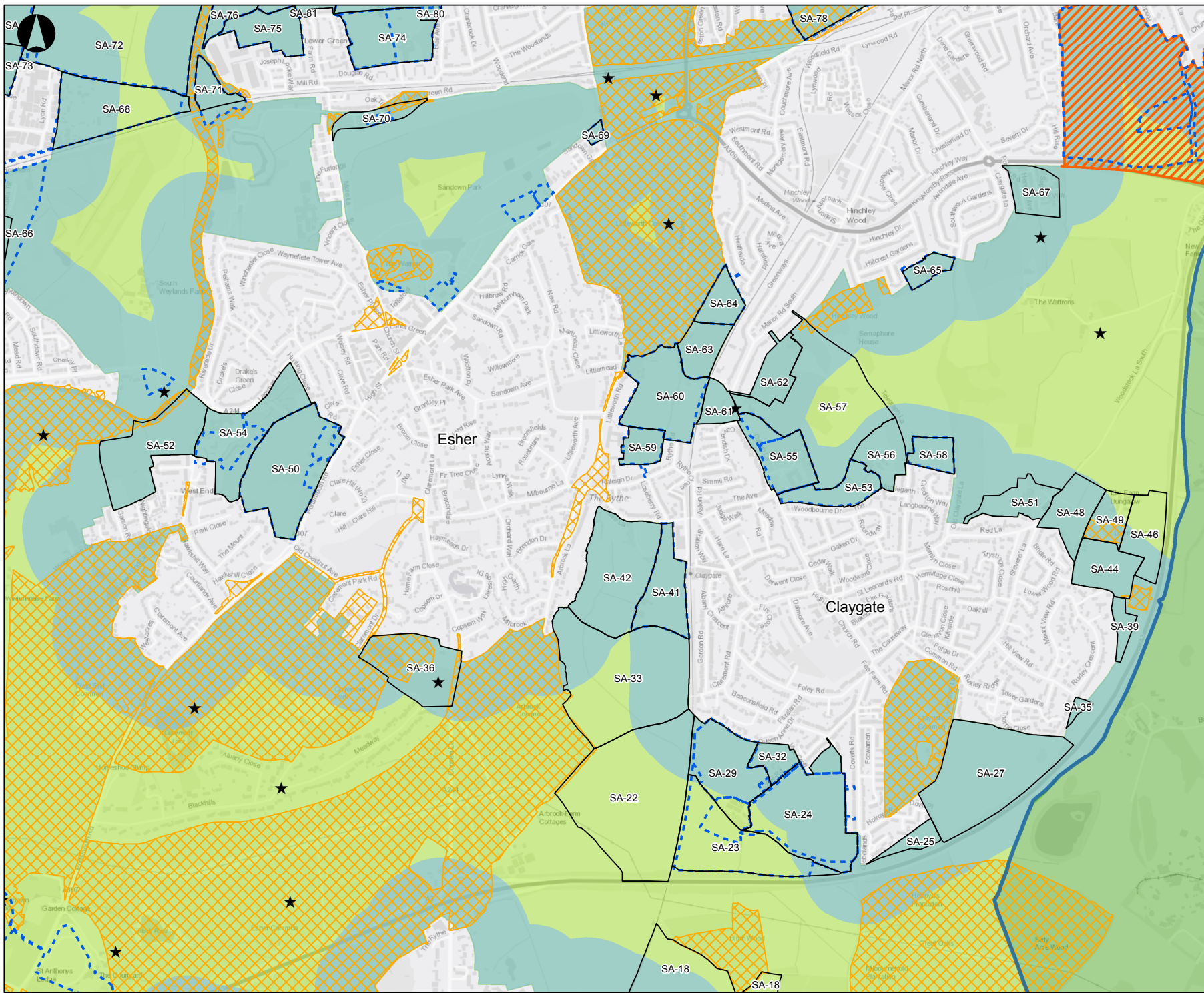

Legend

- Promoted Sites for Consideration
- ★ Suggested Broad Locations for Potential Sites
- Sub-Areas
- Elbridge Boundary
- Weakly Performing Local Areas (GBBR, 2016)
- Absolute Constraints
- Settlement Buffer
- Elbridge Green Belt
- Neighbouring Green Belt

Contains OS data © Crown Copyright and database right 2018

P1	28-03-18	CG	ML	AB
----	----------	----	----	----

Issue	Date	By	Chkd	Appd

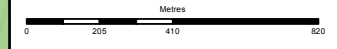

ARUP

13 Fitzroy Street
 London W1T 4BQ
 Tel +44 20 7636 1531 Fax +44 20 7580 3924
 www.arup.com

Client
Elbridge Borough Council

Job Title
Elbridge Green Belt Boundary Review

Esher & Claygate

Scale at A3	
1:15,000	
Job No	Drawing Status
258097-00	Draft
Drawing No	Issue
005	P1

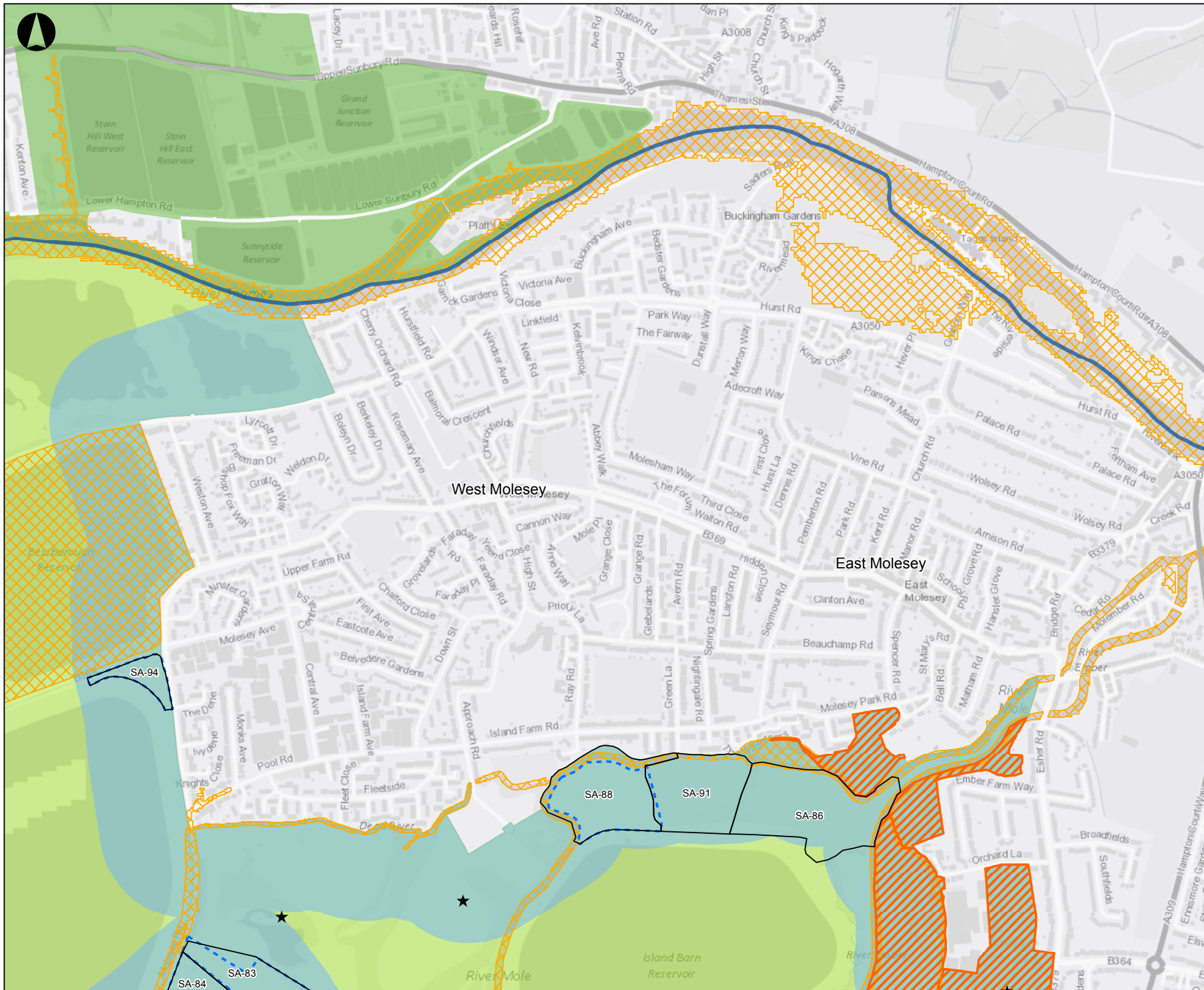

Legend

- Promoted Sites for Consideration
- ★ Suggested Broad Locations for Potential Sites
- Sub-Areas
- Elmbridge Boundary
- Weakly Performing Local Areas (GBBR, 2016)
- Absolute Constraints
- Settlement Buffer
- Elmbridge Green Belt
- Neighbouring Green Belt

Contains OS data © Crown Copyright and database right 2018

P1	28-03-18	CG	ML	AB
----	----------	----	----	----

Issue	Date	By	Chkd	Appd



ARUP

13 Fitzroy Street
 London W1T 4BQ
 Tel +44 20 7636 1531 Fax +44 20 7580 3924
 www.arup.com

Client
Elmbridge Borough Council

Job Title
Elmbridge Green Belt Boundary Review

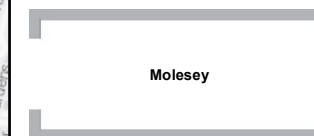

Scale at A3
1:10,000

Job No 258097-00	Drawing Status Draft
Drawing No 005	Issue P1

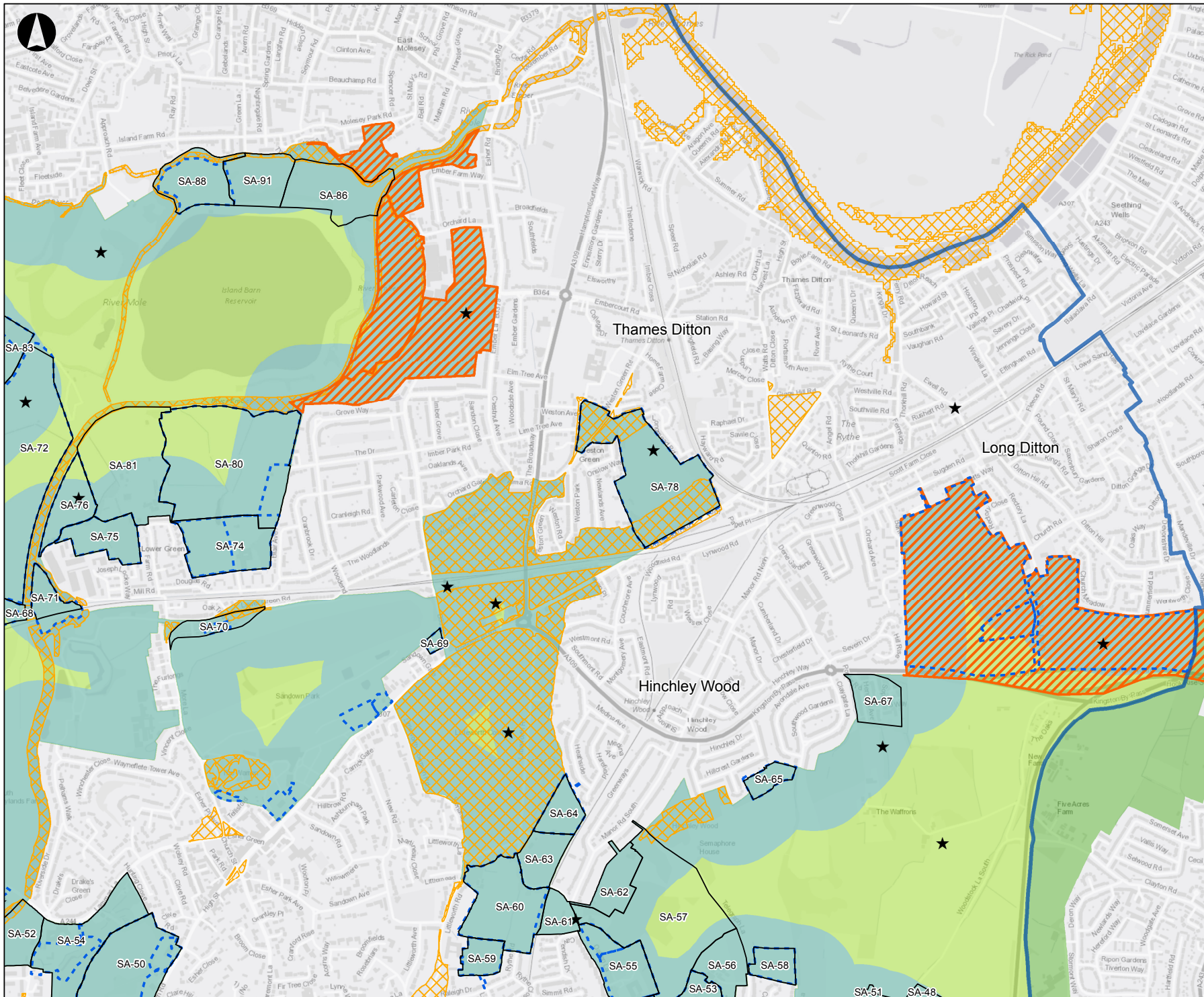

Legend

- Promoted Sites for Consideration
- ★ Suggested Broad Locations for Potential Sites
- Sub-Areas
- Elmbridge Boundary
- Weakly Performing Local Areas (GBBR, 2016)
- Absolute Constraints
- Settlement Buffer
- Elmbridge Green Belt
- Neighbouring Green Belt

Contains OS data © Crown Copyright and database right 2018

P1	28-03-18	CG	ML	AB
----	----------	----	----	----

Issue	Date	By	Chkd	Appd
-------	------	----	------	------

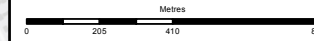

ARUP

13 Fitzroy Street
London W1T 4BQ
Tel +44 20 7636 1531 Fax +44 20 7580 3924
www.arup.com

Client
Elmbridge Borough Council

Job Title
Elmbridge Green Belt Boundary Review

Thames Ditton, Long Ditton & Hinchley Wood

Scale at A3
1:15,000

Job No 258097-00	Drawing Status Draft
Drawing No 004	Issue P1

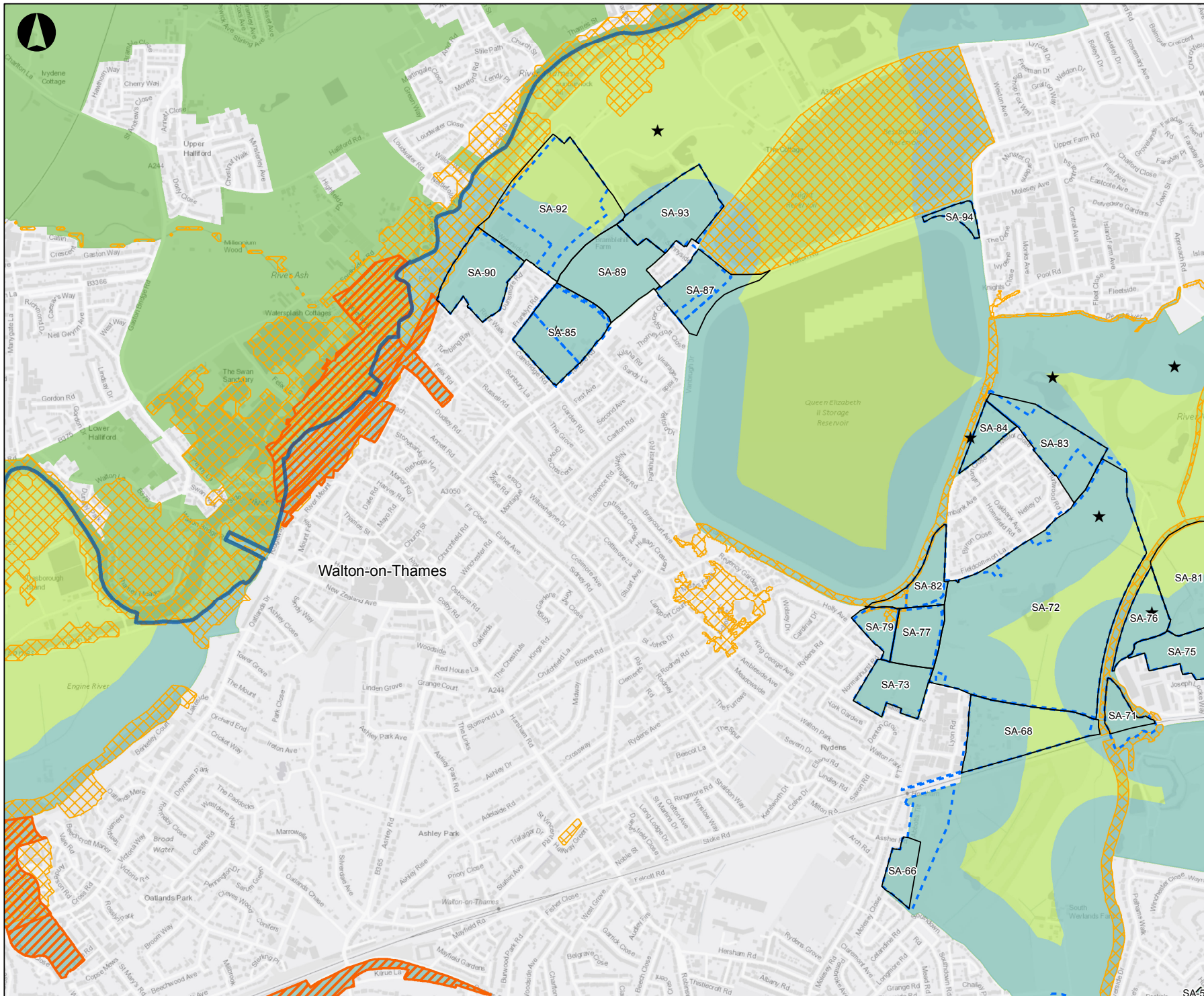

Legend

- Promoted Sites for Consideration
- ★ Suggested Broad Locations for Potential Sites
- Sub-Areas
- Elbridge Boundary
- Weakly Performing Local Areas (GBBR, 2016)
- Absolute Constraints
- Settlement Buffer
- Elbridge Green Belt
- Neighbouring Green Belt

Contains OS data © Crown Copyright and database right 2018

P1	27-11-18	ER	ML	AB
----	----------	----	----	----

Issue	Date	By	Chkd	Appd

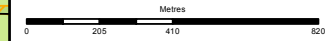

ARUP

13 Fitzroy Street
 London W1T 4BQ
 Tel +44 20 7636 1531 Fax +44 20 7580 3924
 www.arup.com

Client
Elbridge Borough Council

Job Title
Elbridge Green Belt Boundary Review



Scale at A3
1:15,000

Job No 258097-00	Drawing Status Draft
Drawing No 002	Issue P1